



Better care together

Leicester, Leicestershire & Rutland health and social care



Primary Care Networks (PCN)

**Leicester,
Leicestershire and
Rutland**

A partnership of:

East Leicestershire and Rutland CCG | West Leicestershire CCG | Leicester City CCG¹

Local primary care networks

- 25 primary care networks in Leicester, Leicestershire and Rutland
 - East Leicestershire and Rutland: 7 PCNs
 - Leicester City: 10 PCNs
 - West Leicestershire: 8 PCNs
- 100% coverage of the population

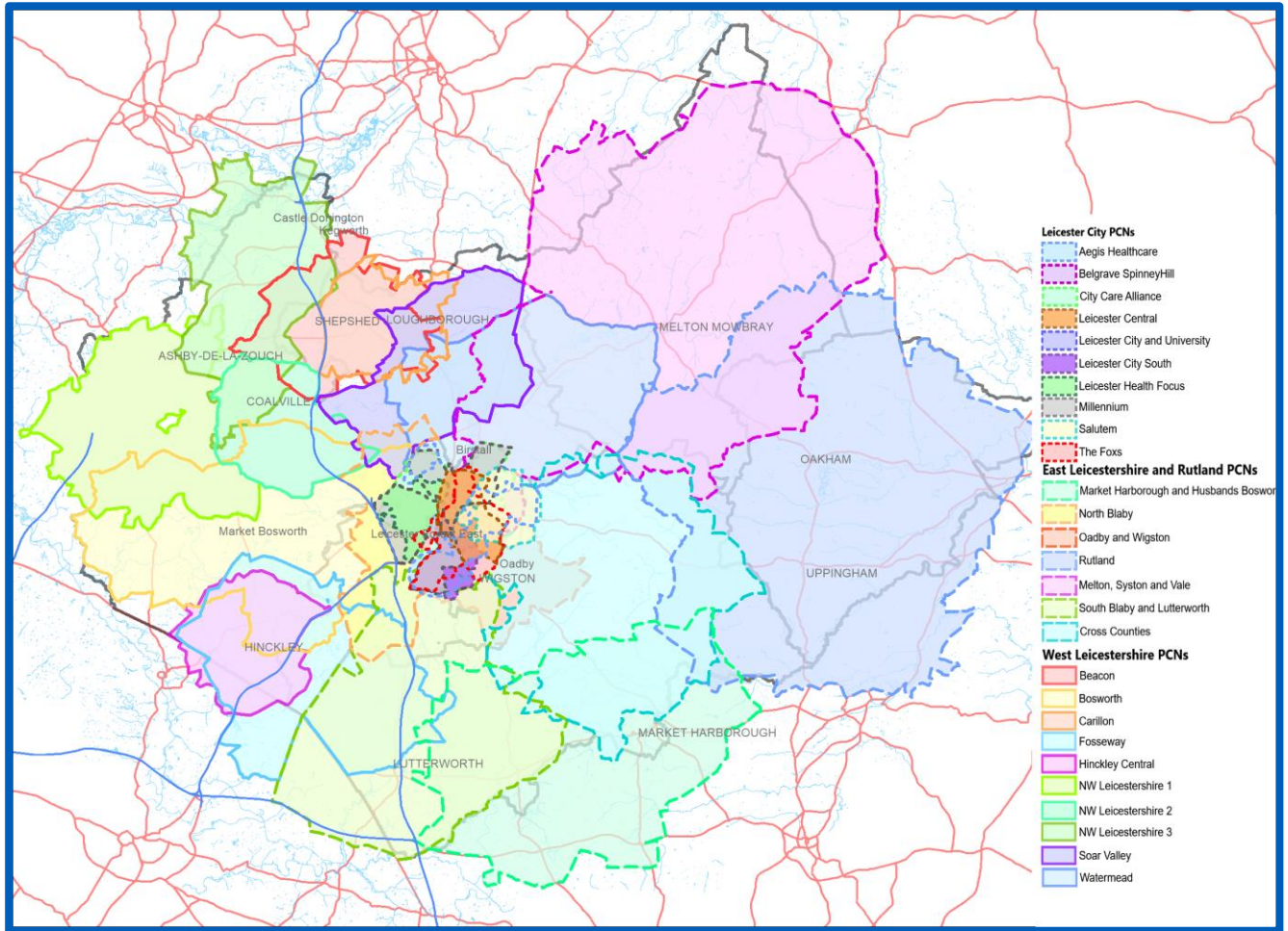

Leicester City PCNs

- Aegis Healthcare
- Belgrave Spinney Hill
- City Care Alliance
- Leicester Central
- Leicester City and University
- Leicester City South
- Leicester Health Focus
- Millennium
- Salutem
- The Foxes

East Leicestershire and Rutland PCNs

- Market Harborough and Husbands Bosworth
- North Blaby
- Oadby and Wigston
- Rutland
- Melton, Syston and Vale
- South Blaby and Lutterworth
- Cross Counties

West Leicestershire PCNs

- Beacon
- Bosworth
- Carrillon
- Fosseyway
- Hinckley Central
- NW Leicestershire 1
- NW Leicestershire 2
- NW Leicestershire 3
- Soar Valley
- Watermead



Better care together

Leicester, Leicestershire & Rutland health and social care



East Leicestershire and Rutland PCNs

A partnership of:

East Leicestershire and Rutland CCG | West Leicestershire CCG | Leicester City CCG

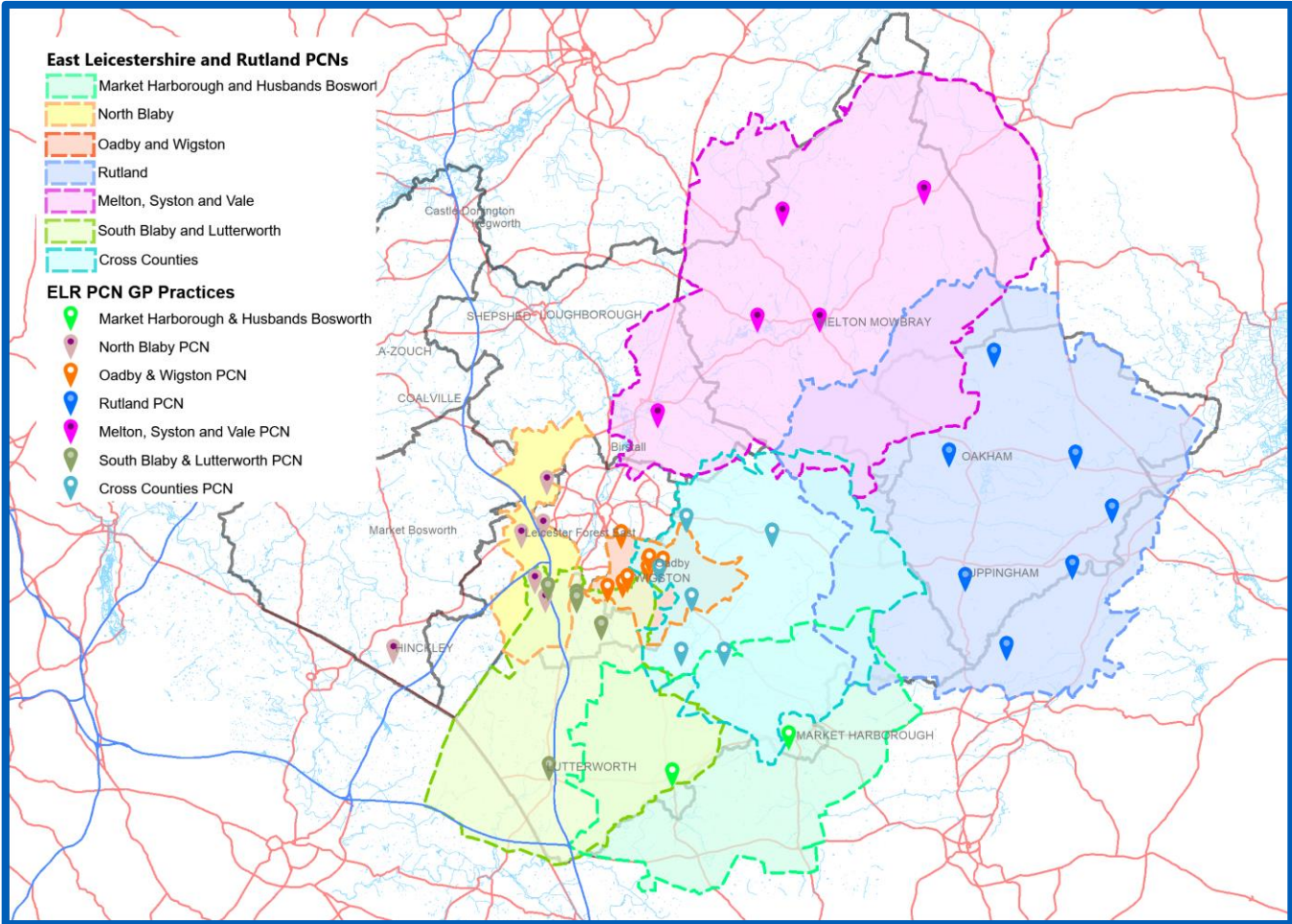

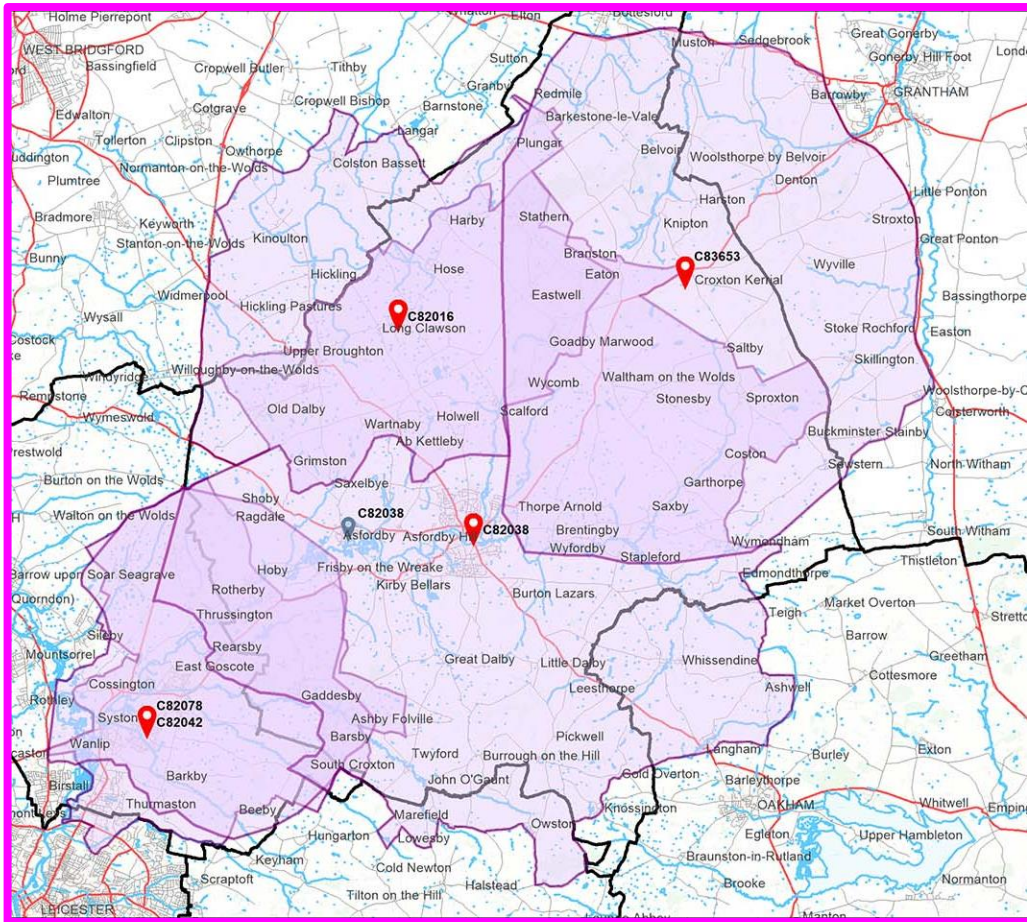

**Melton, Syston & Vale
(69,519 patients)**

Latham House Medical Practice

Long Clawson Medical Practice

The County Practice

The Jubilee Medical Practice

Stackyard & Woolsthorpe Surgery

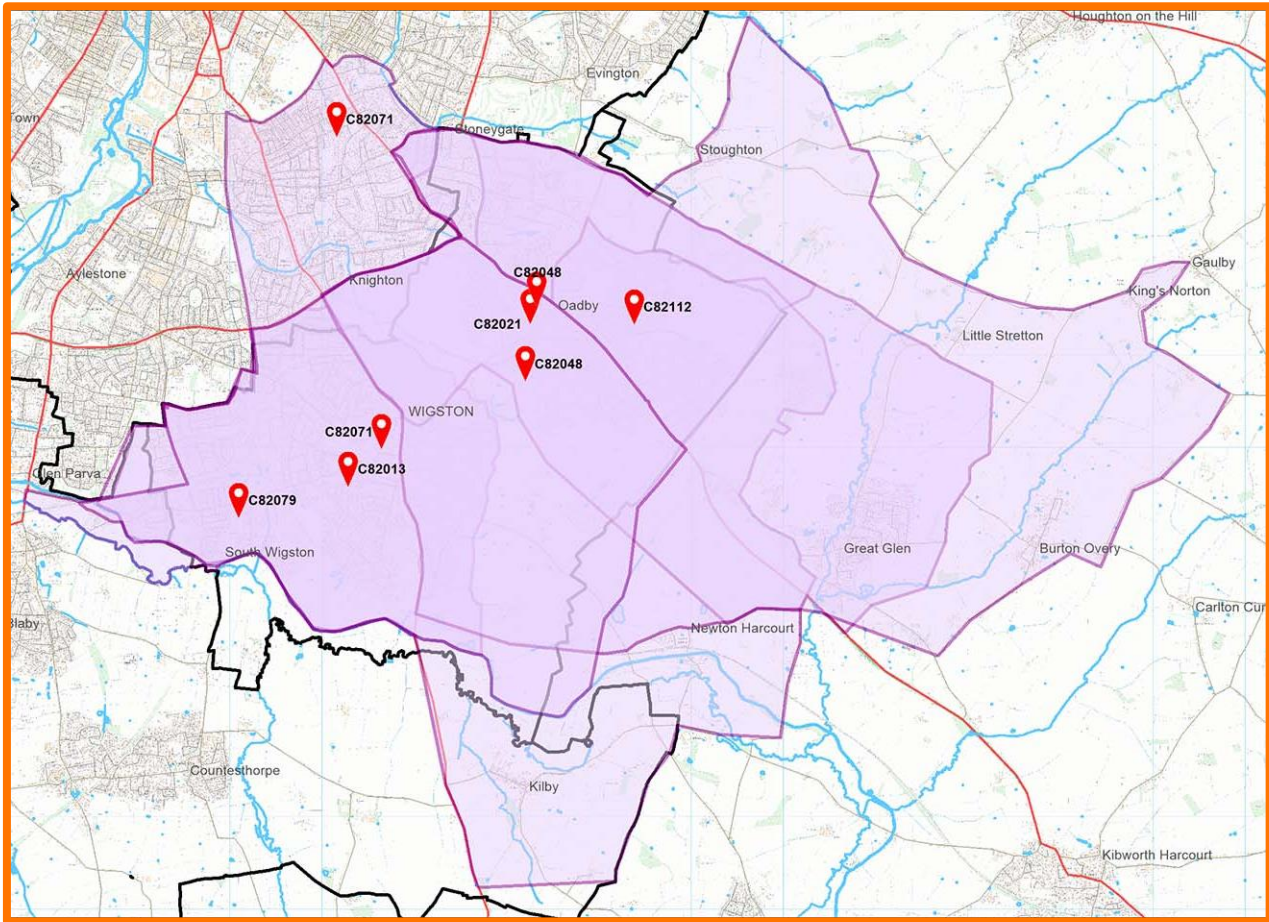

Oadby & Wigston (49,059 patients)

Bushloe Surgery

Rosemead Drive Surgery

Severn Surgery

South Wigston Health
Centre

The Central Surgery
(Oadby)

Wigston Central Surgery

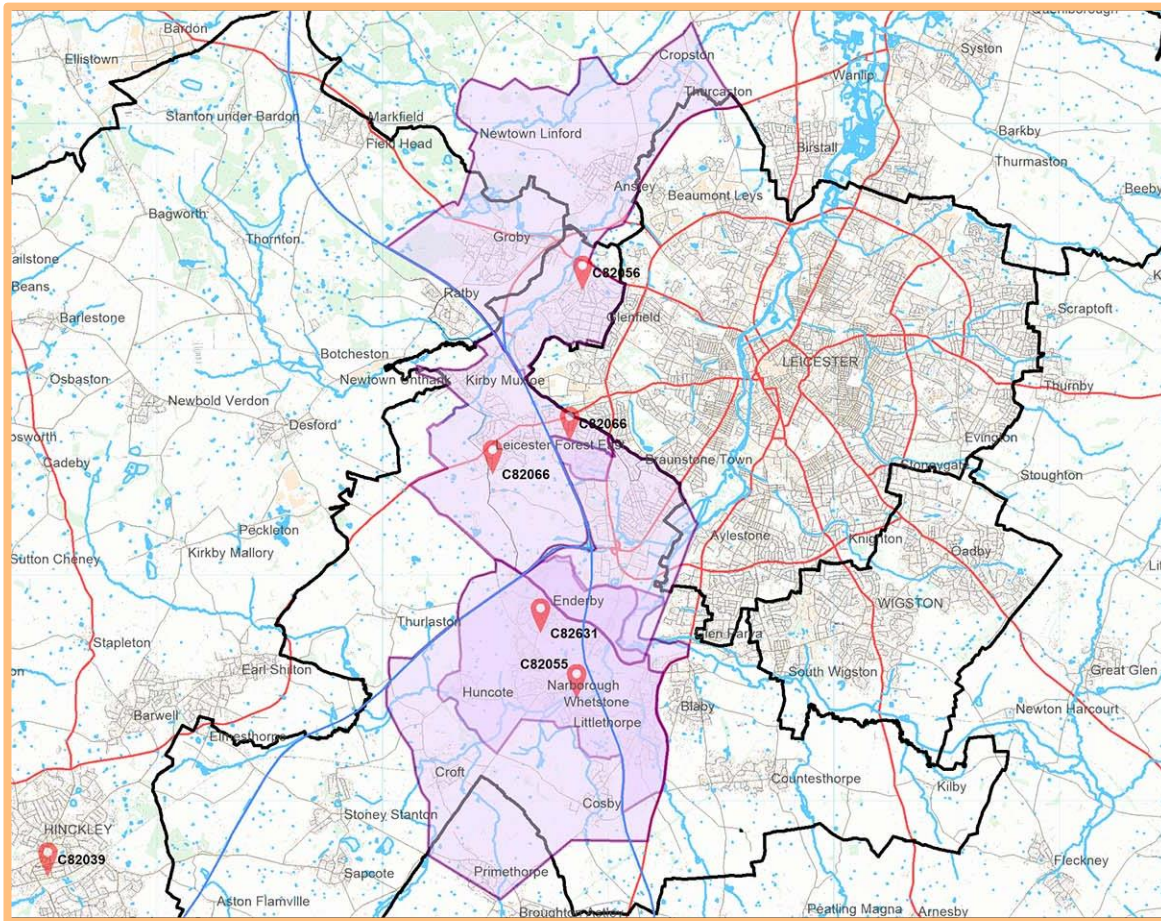

North Blaby (60,264 patients)

Enderby Medical Centre

Forest House Medical Centre

Kingsway Surgery

The Glenfield Surgery

The Limes Medical Centre

South Blaby & Lutterworth (47,188 patients)

Countesthorpe Health Centre

Hazelmere Medical Centre

Northfield Medical Centre

The Masharani Practice

The Wycliffe Medical Practice

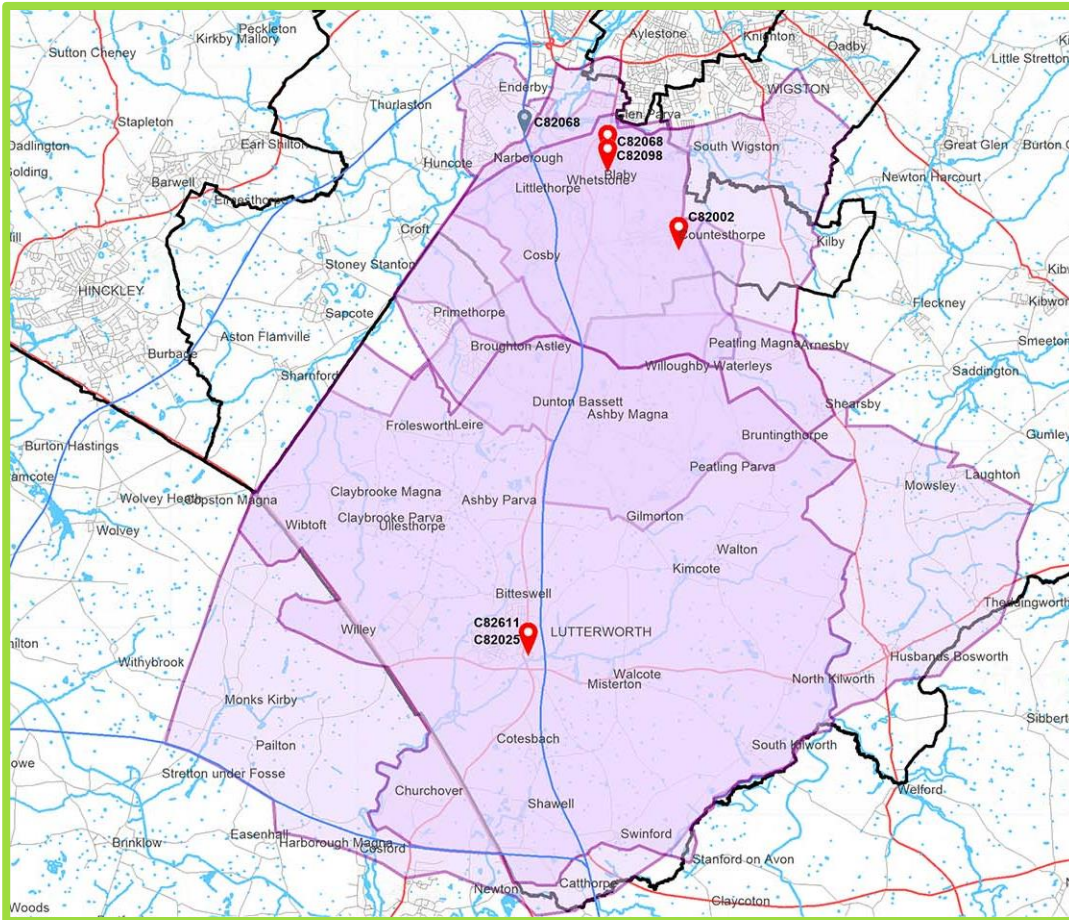

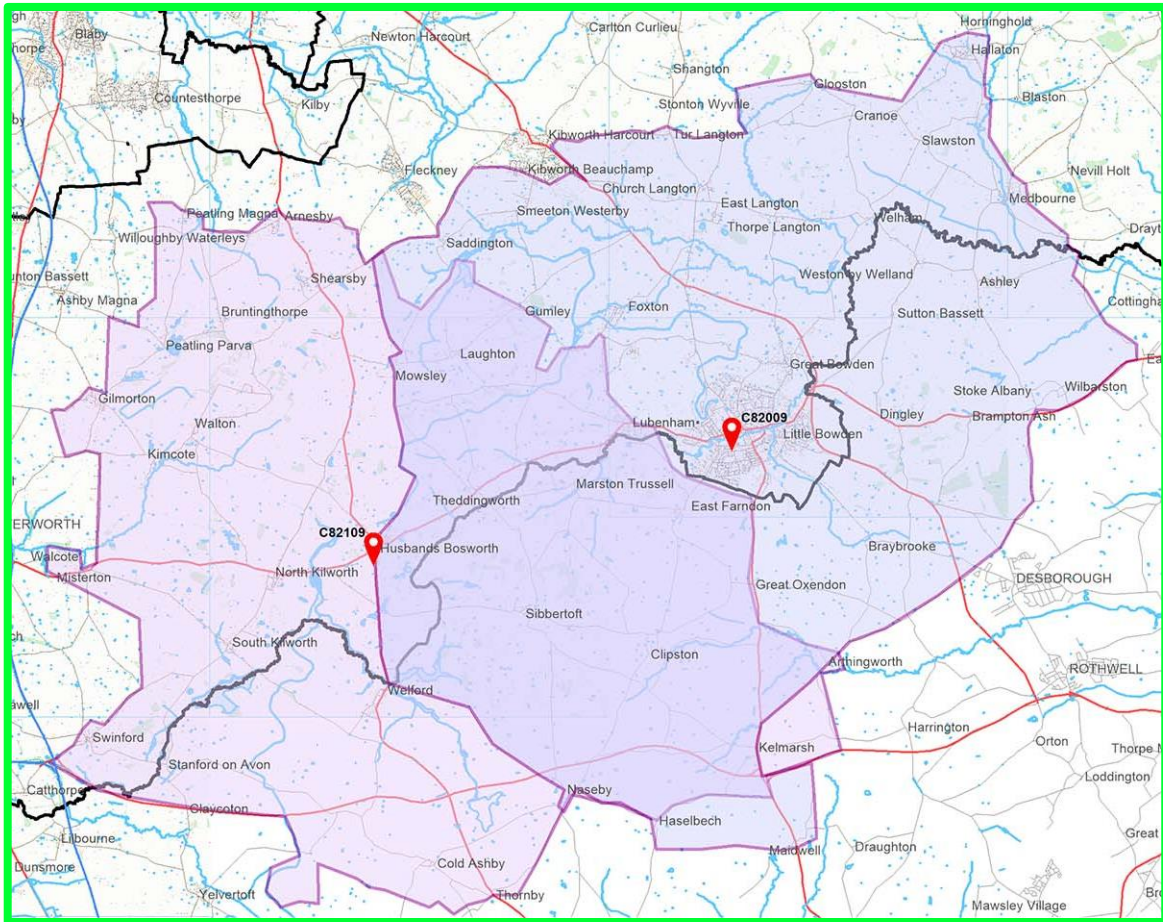

Market Harborough & Bosworth (28,455 patients)

Husbands Bosworth Medical Centre

Market Harborough Medical Centre

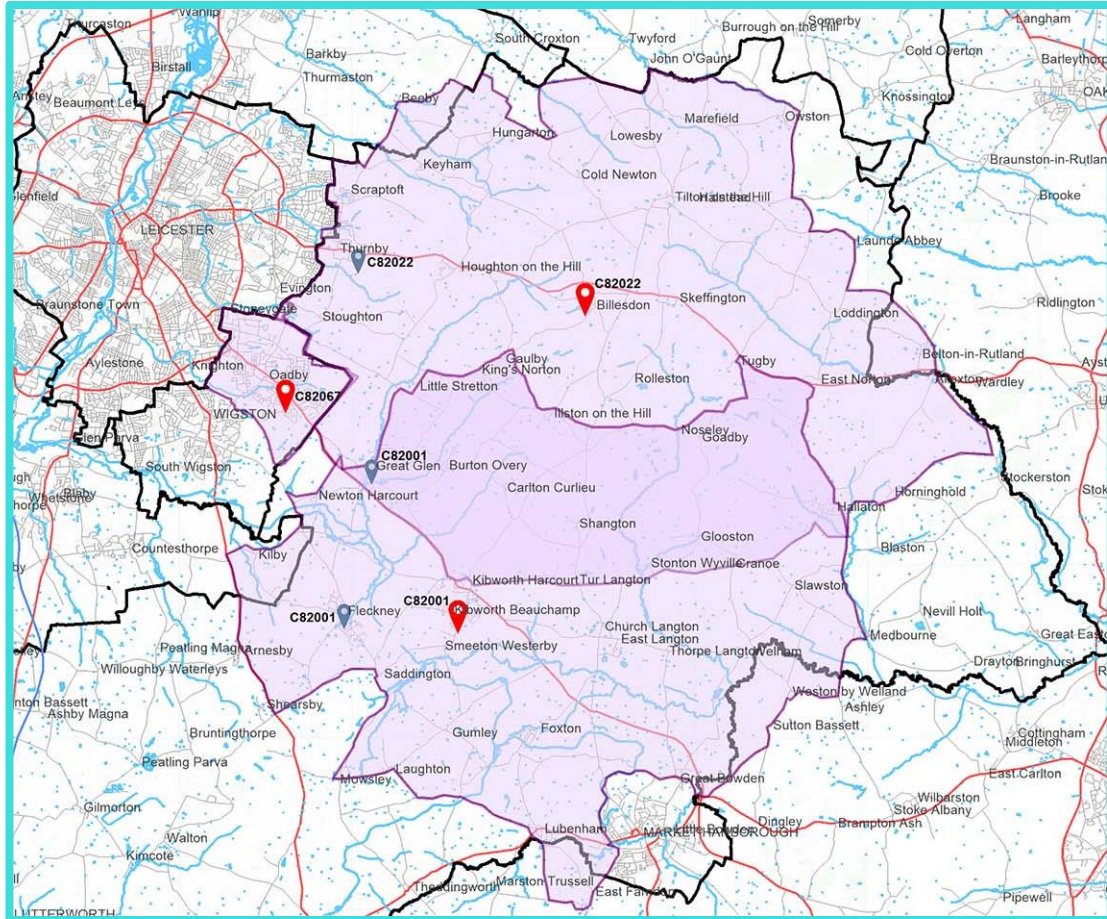

Cross Counties (42,271 patients)

Billesdon Surgery

Kibworth Health Centre

The Croft Medical Centre

Two Shires Medical Practice

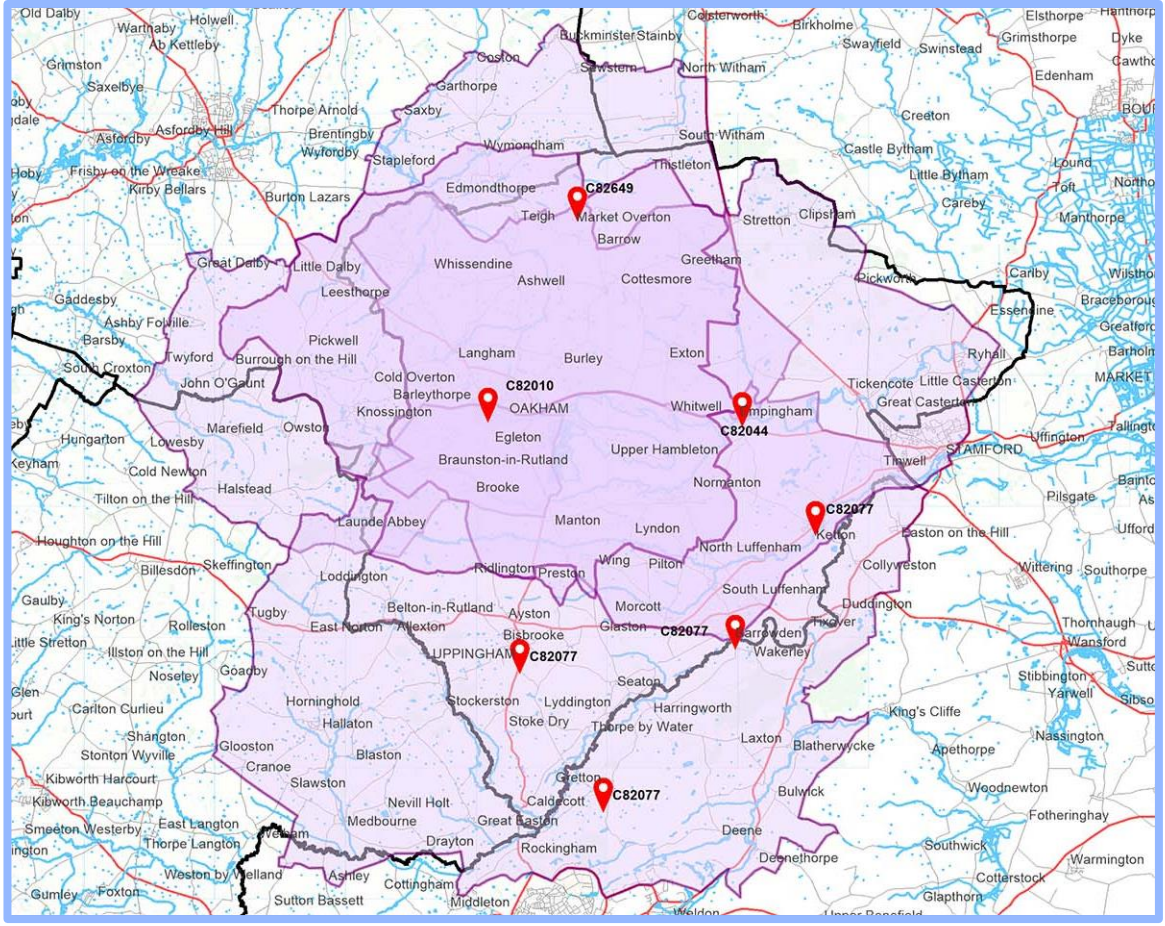

Rutland Healthcare (38,569 patients)
Empingham Medical Centre
Market Overton & Somerby Surgeries
Oakham Medical Practice
The Uppingham Surgery



Better care together

Leicester, Leicestershire & Rutland health and social care



Leicester City PCNs

A partnership of:

East Leicestershire and Rutland CCG | West Leicestershire CCG | Leicester City CCG

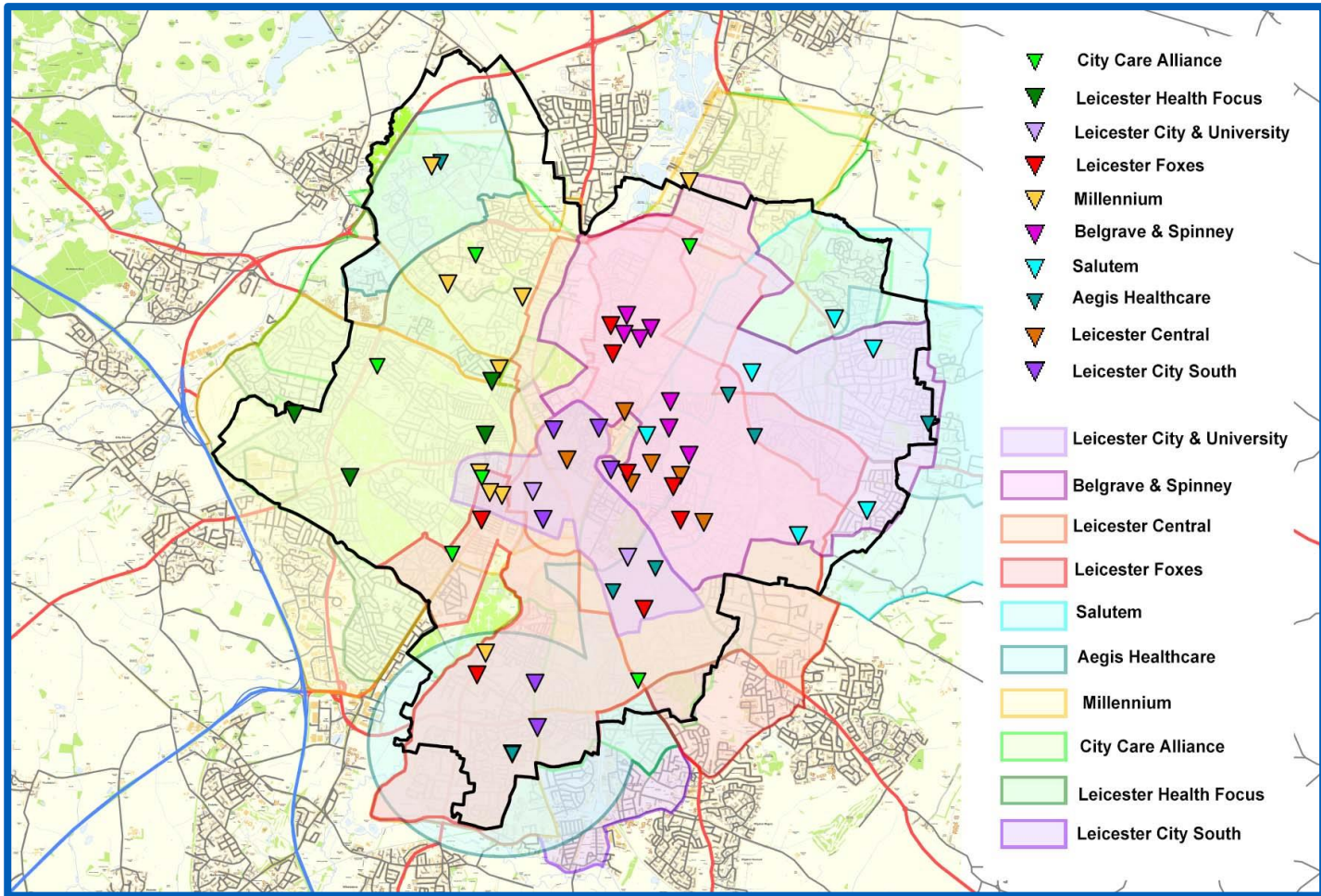

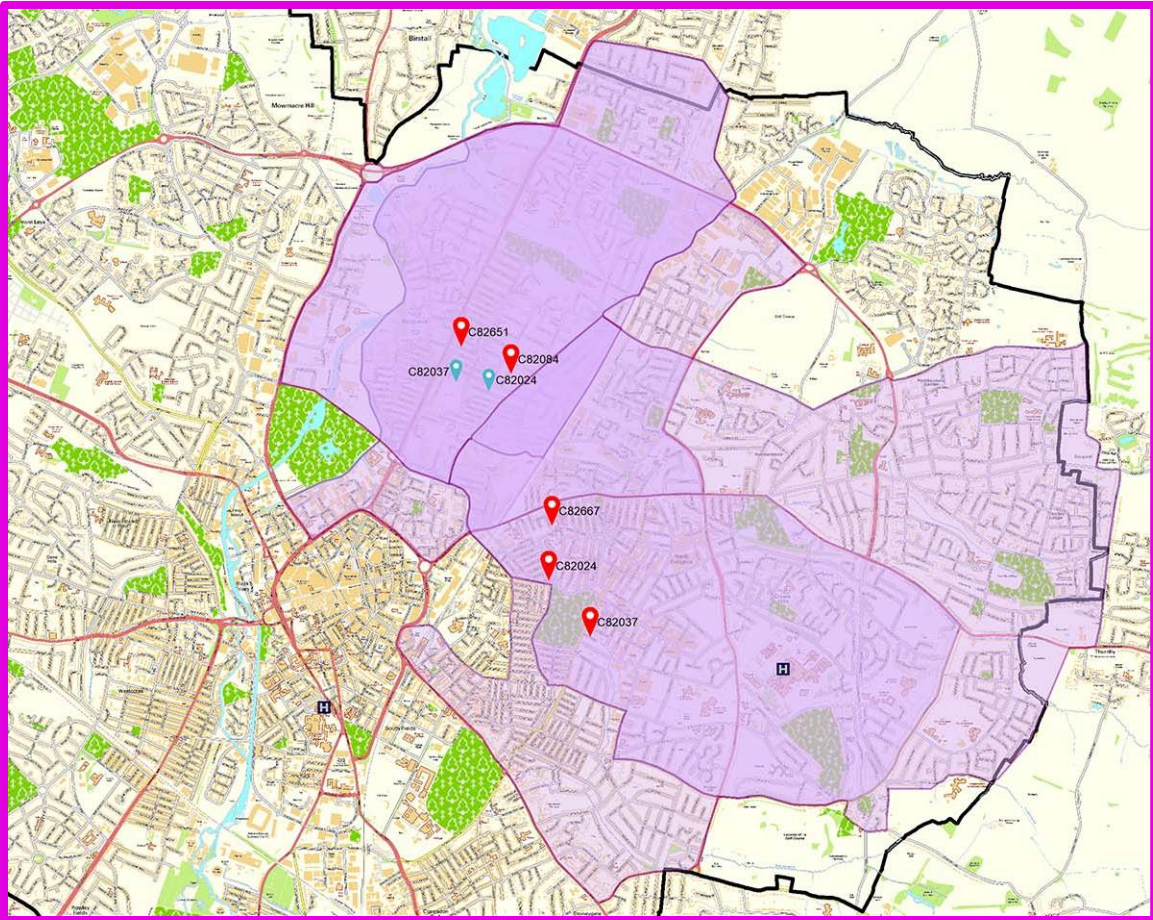

Belgrave & Spinney (45,774 patients)

Broadhurst Street Surgery

Canon St Medical Centre

East Park Medical Centre

East Park Medical Centre
(Doncaster Road branch)

Spinney Hill Medical Centre

Spinney Hill Medical Centre
(Doncaster Road branch)

The Charnwood Practice

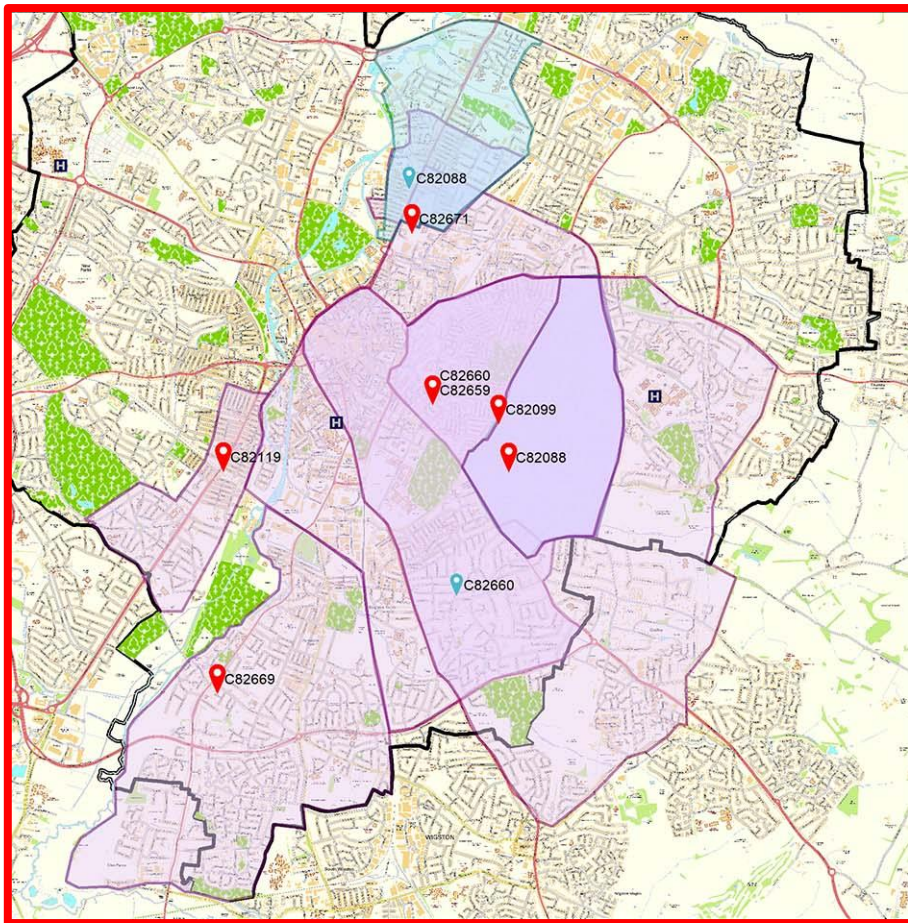

Leicester Foxes (33,498 patients)

Al-Waqas Medical Centre

Evington Medical Centre

Evington Medical Centre (Loughborough Road branch)

Dr S D'Souza & Partner (Queens Road branch)

Dr S D'Souza & Partner (St Peter's Health Centre)

Dr R Kapur (Belgrave Health Centre)

Dr R Kapur & Partners (St Peter's Health Centre)

Narborough Road Surgery

Dr R Sahdev (Surgery @ Aylestone)

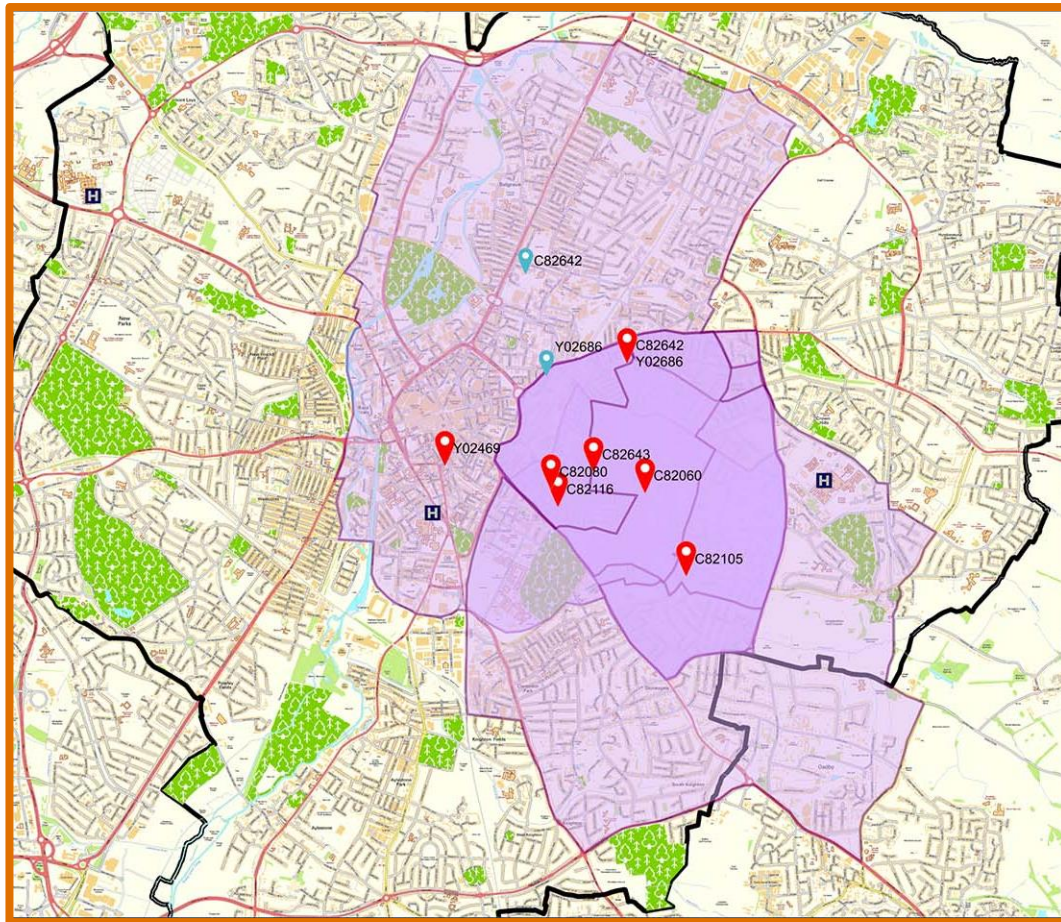

Leicester Central (51,058 patients)

Ar-Razi Medical Centre

Bowling Green Street Surgery

Heron GP Practice

Highfields Medical Centre

Highfields Medical Centre (Belgrave Health Centre branch)

Highfields Surgery

Sayeed Medical Centre

Shefa Medical Practice

The Community Health Centre

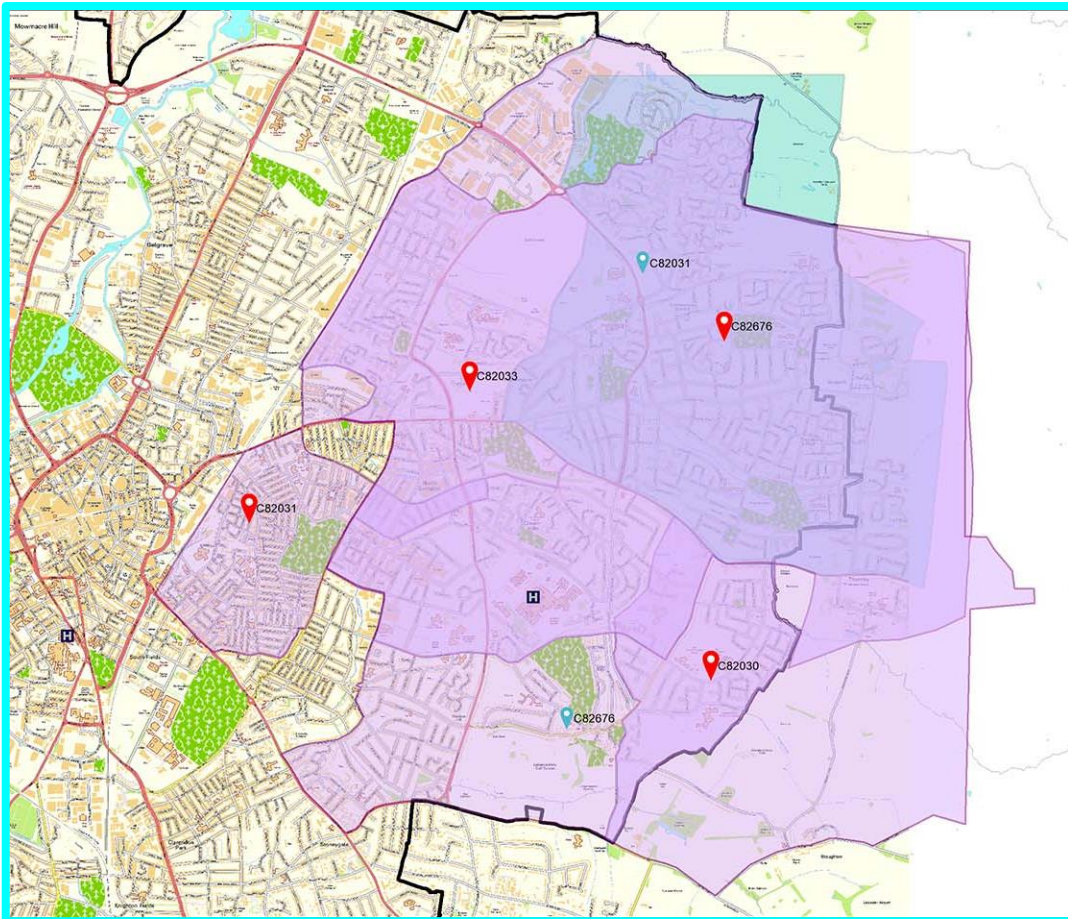

**Saltem
(35,455 patients)**

Downing Drive Surgery
Humberstone Medical Centre
Johnson Medical Practice
Johnson Medical Practice (Hilltop Surgery branch)
St Elizabeth's Medical Centre

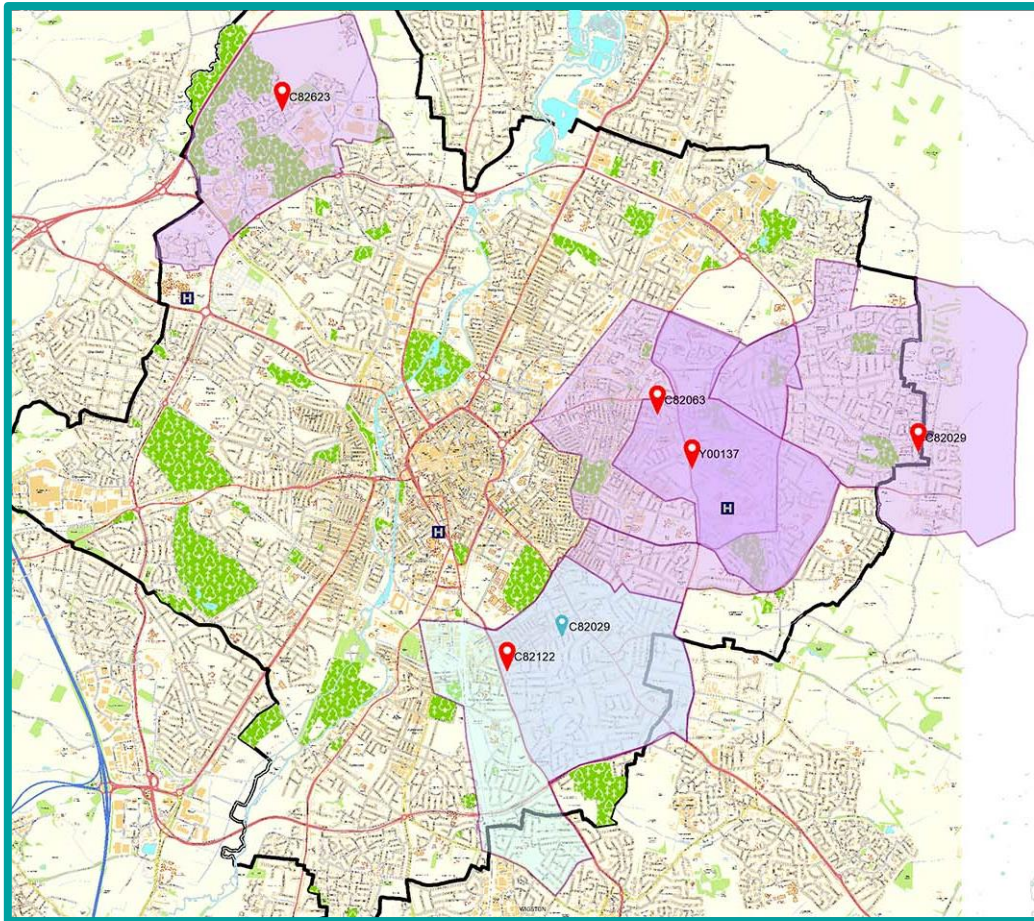

Aegis Healthcare (41,104 patients)

Clarendon Park Surgery

East Leicester Medical Practice

Heatherbrook Surgery

Pasley Road Health Centre (Dr Khong)

The Willows Medical Centre

Willowbrook Medical Centre

Willowbrook Medical Centre
(Springfield Road branch)

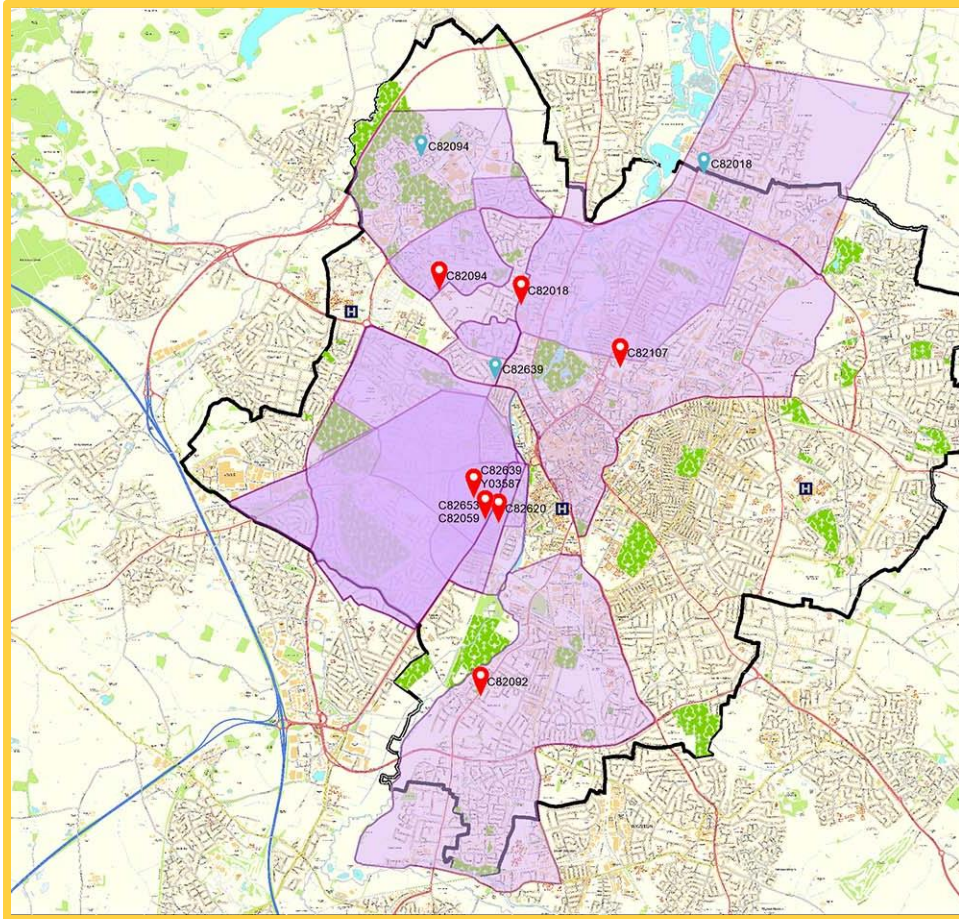

**Millennium
(50,971 patients)**

Aylestone Health Centre
Beaumont Lodge Medical Practice
Beaumont Lodge Medical Practice (branch)
Brandon Street Surgery
Briton Street Surgery
Manor Park Medical Practice
Manor Park Medical Practice (branch)
Westcotes GP Surgery 1 (Dr S Shafi)
Westcotes GP Surgery 2 (Dr S Shafi)
Westcotes Health Centre (Dr K M Taylor & Partner)
Westcotes Medical Practice

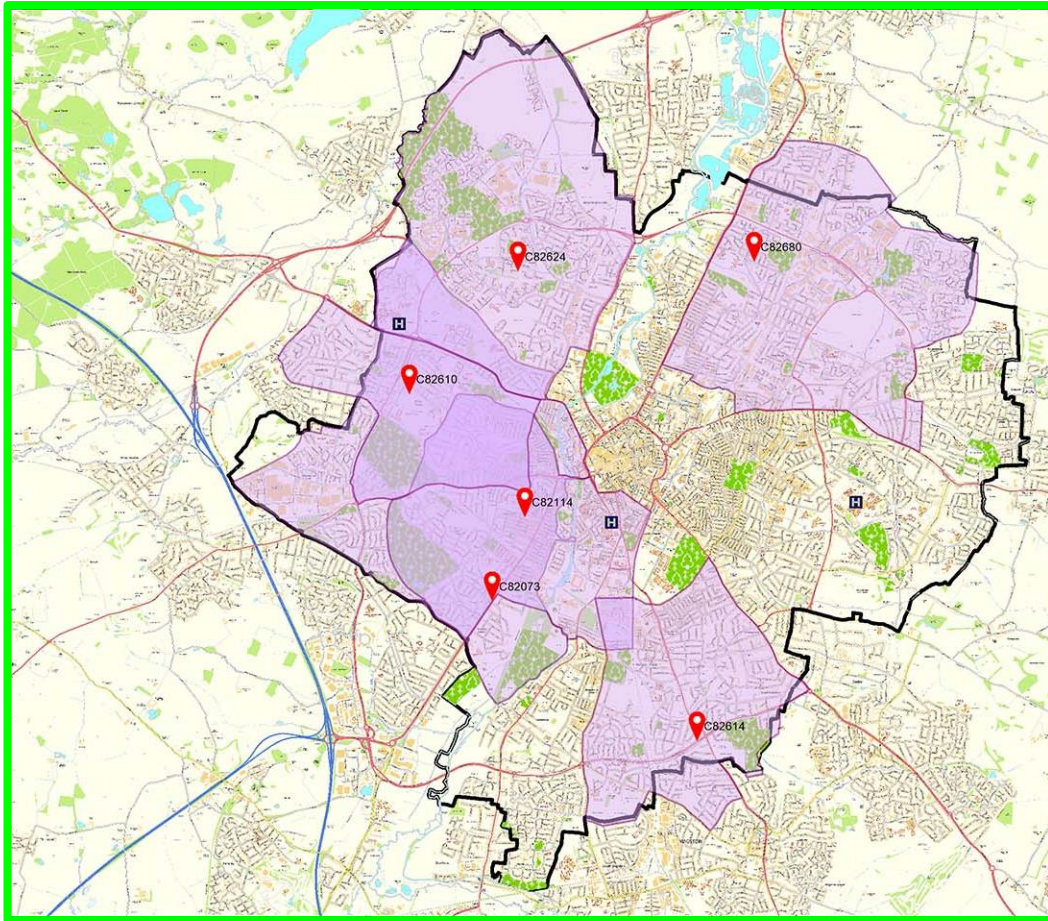

City Care Alliance (38,584 patients)

Asquith Surgery

Beaumont Leys Health Centre

Fosse Family Practice

Merridale Medical Centre

Rushey Mead Health Centre

The Parks Medical Centre

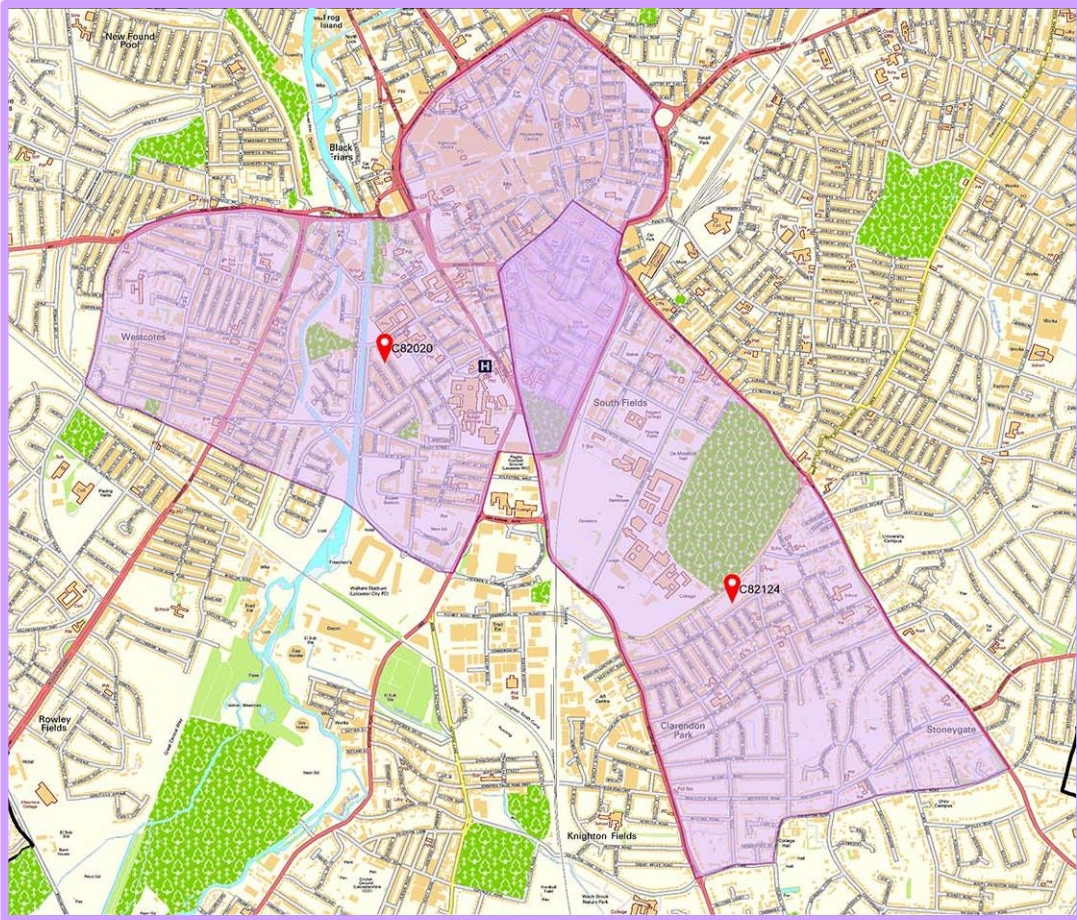

Leicester City & University (45,234 patients)

Victoria Park Health Centre

Student Health Centre (De Montfort University)

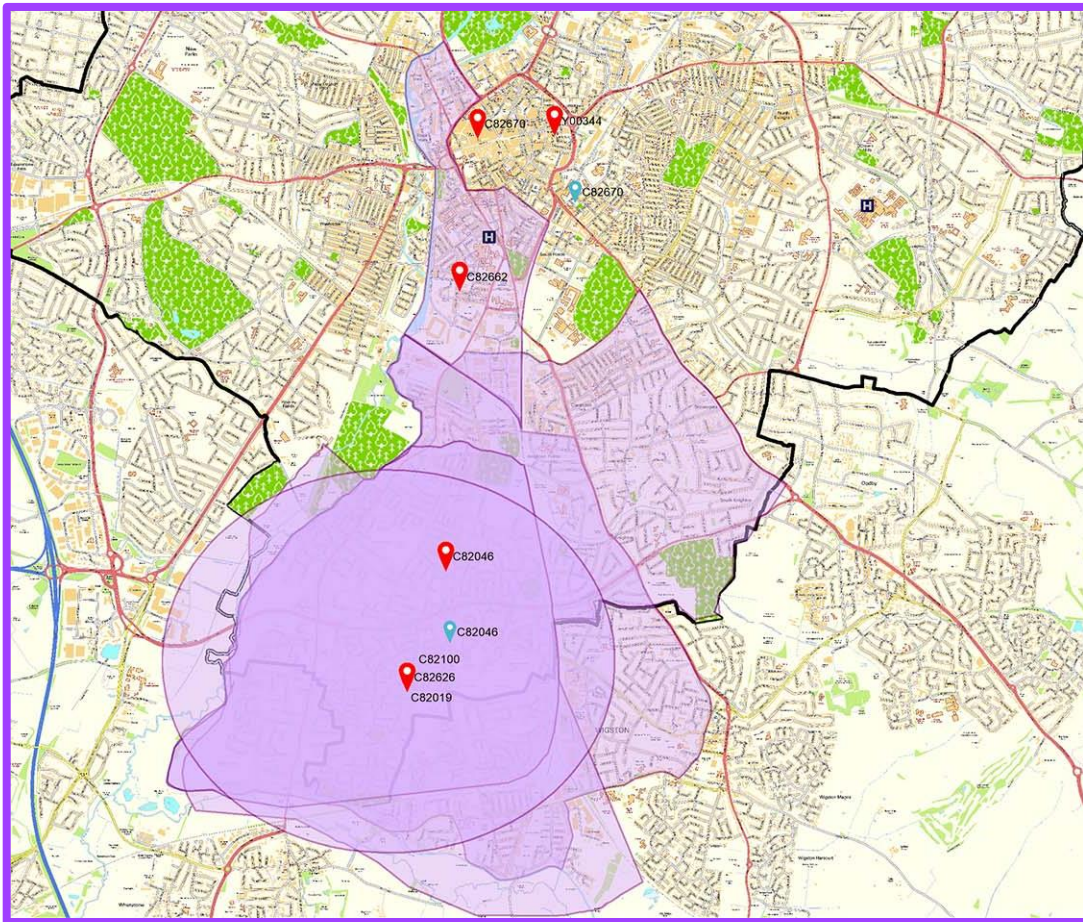

Leicester City South (35,417 patients)

Saffron Health
Saffron Health (branch)
Inclusion Healthcare
Leicester City Assist Practice
Pasley Road (Dr G Singh)
The Hedges Medical Centre
Walnut Street Surgery

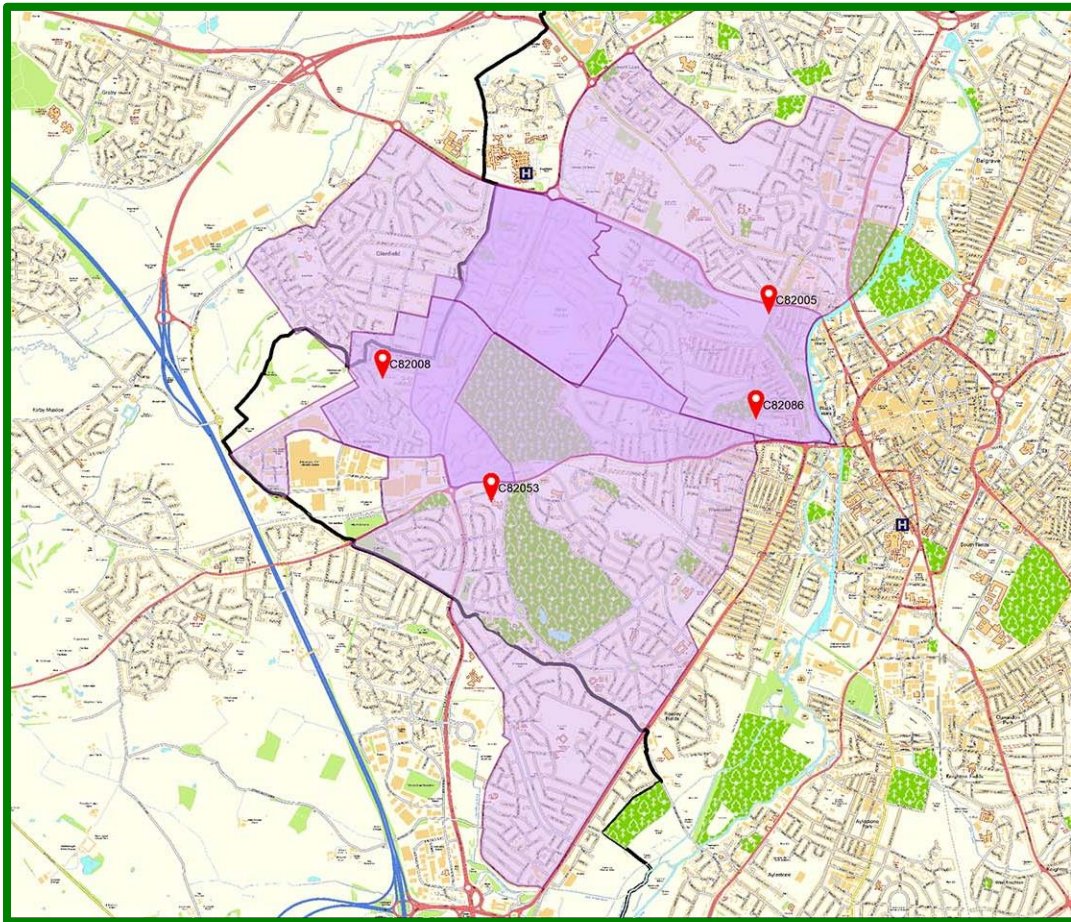

Leicester Health Focus (38,189 patients)

Fosse Medical Centre

Groby Road Medical Centre

Hockley Farm Medical Practice

Oakmeadow Surgery



Better care together

Leicester, Leicestershire & Rutland health and social care



West Leicestershire PCNs

A partnership of:

East Leicestershire and Rutland CCG | West Leicestershire CCG | Leicester City CCG

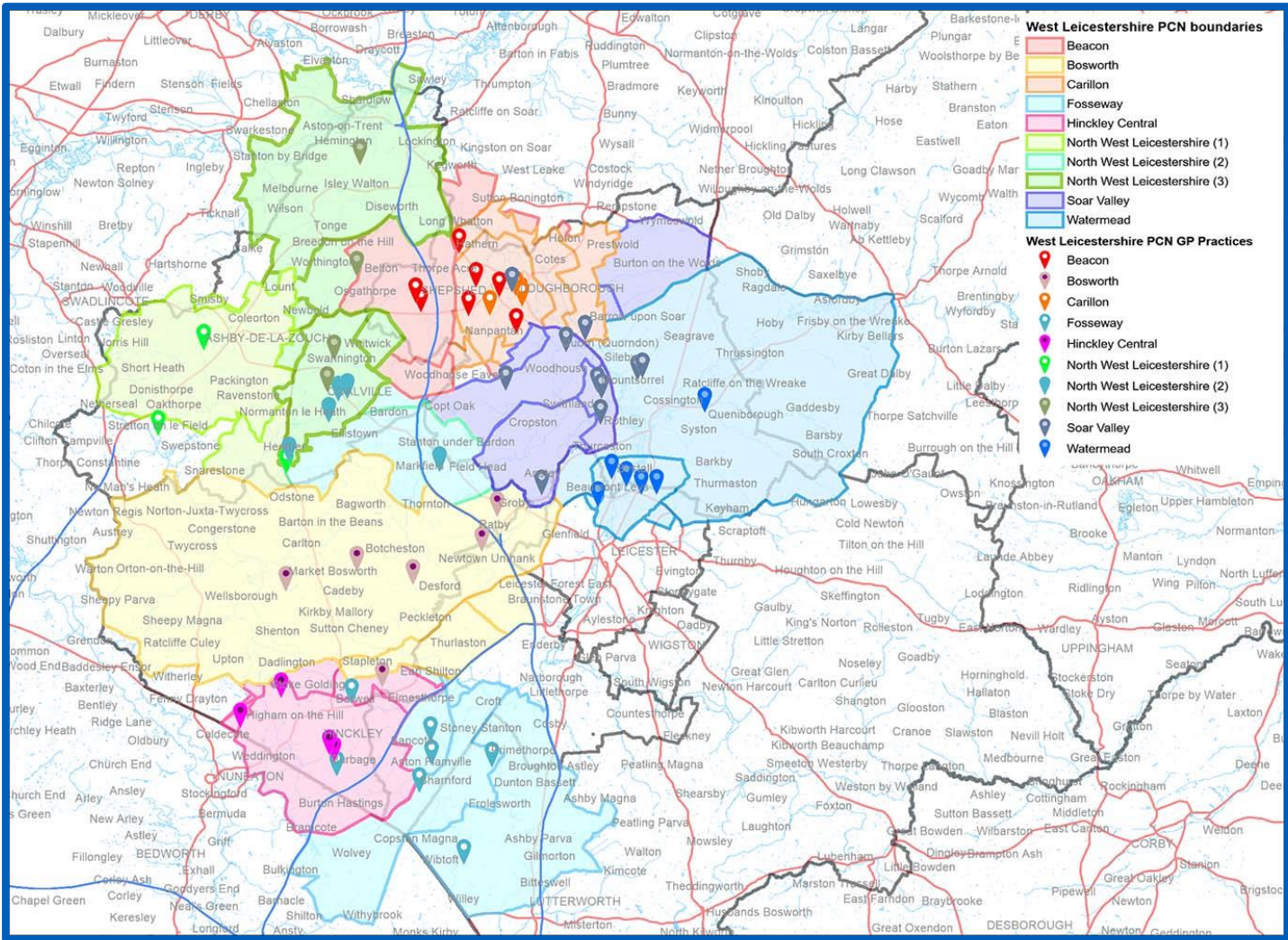

West Leicestershire PCN boundaries

- Beacon
- Bosworth
- Carillon
- Fosseyway
- Hinckley Central
- North West Leicestershire (1)
- North West Leicestershire (2)
- North West Leicestershire (3)
- Soar Valley
- Watermead

West Leicestershire PCN GP Practices

- Beacon
- Bosworth
- Carillon
- Fosseyway
- Hinckley Central
- North West Leicestershire (1)
- North West Leicestershire (2)
- North West Leicestershire (3)
- Soar Valley
- Watermead

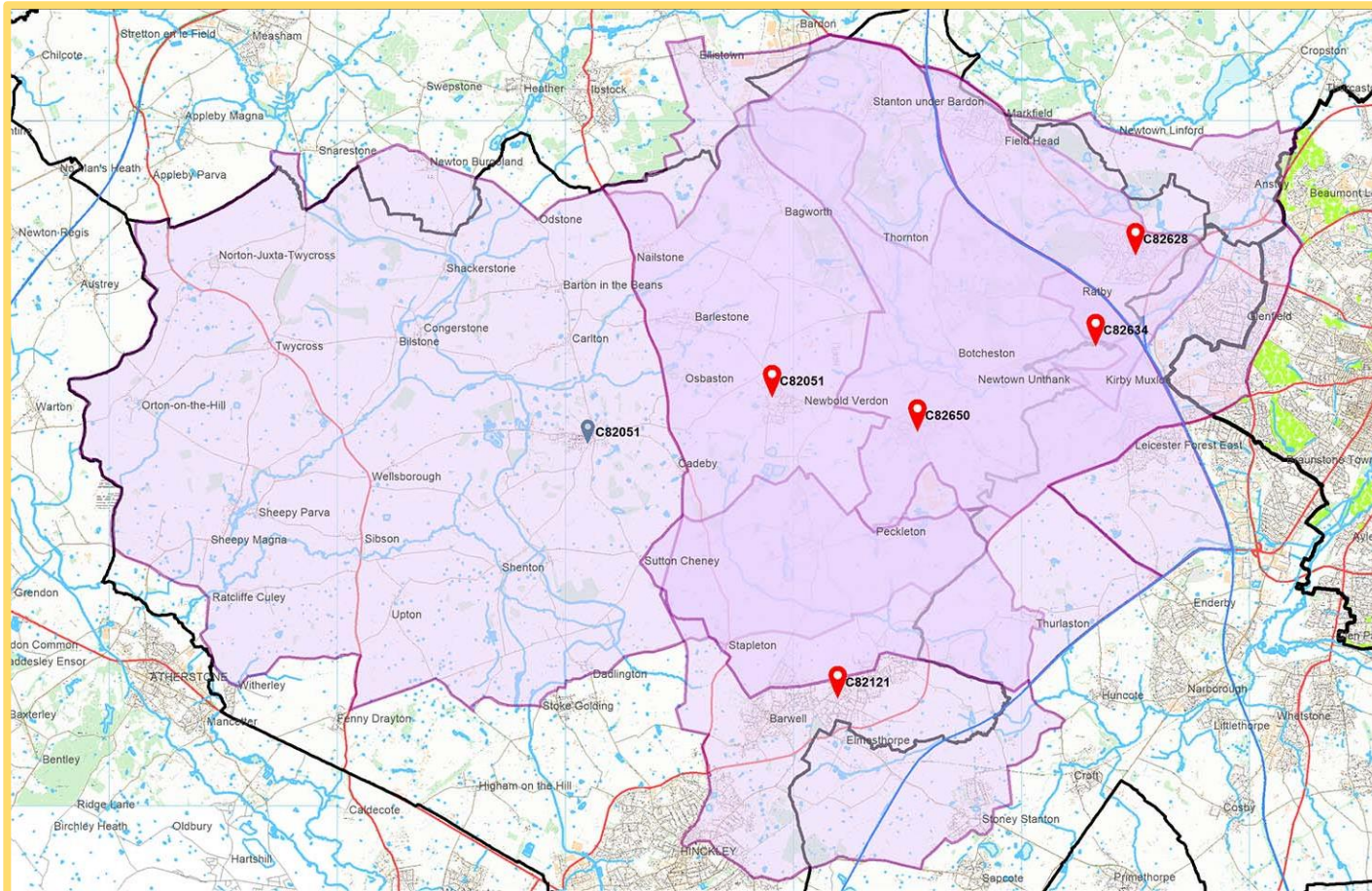

Bosworth (37,491 patients)
Desford Medical Centre
Groby Surgery
Heath Lane Surgery
Newbold Verdon Medical Practice
Ratby Surgery

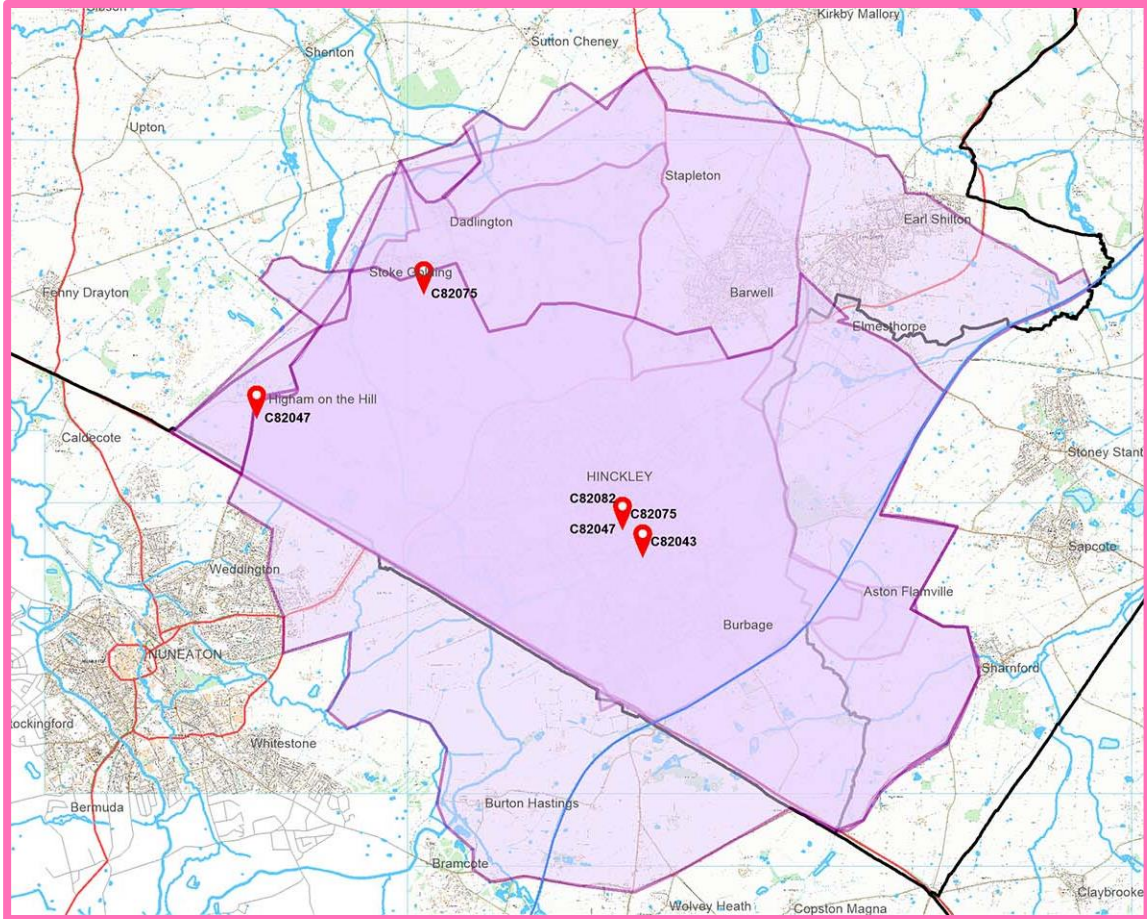

Hinckley Central (38,732 patients)
Castle Mead Medical Centre
Maples Family Medical Practice
Station View Health Centre
The Centre Surgery

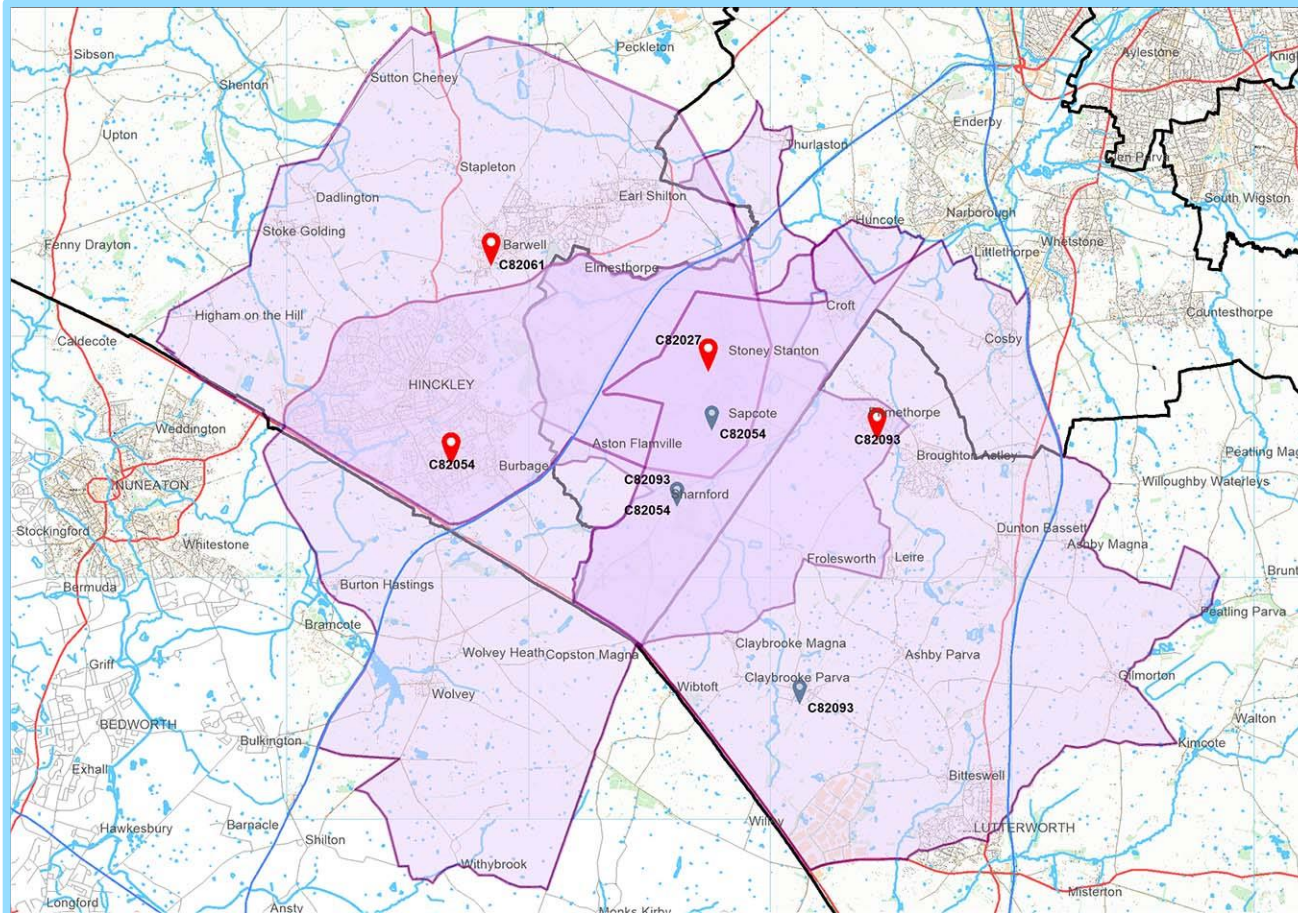

<p style="text-align: center;">Fosseway (42,742 patients)</p>
<p>Barwell & Hollycroft Medical Practice</p>
<p>Burbage Surgery</p>
<p>Orchard Medical Practice</p>
<p>The Old School Surgery</p>

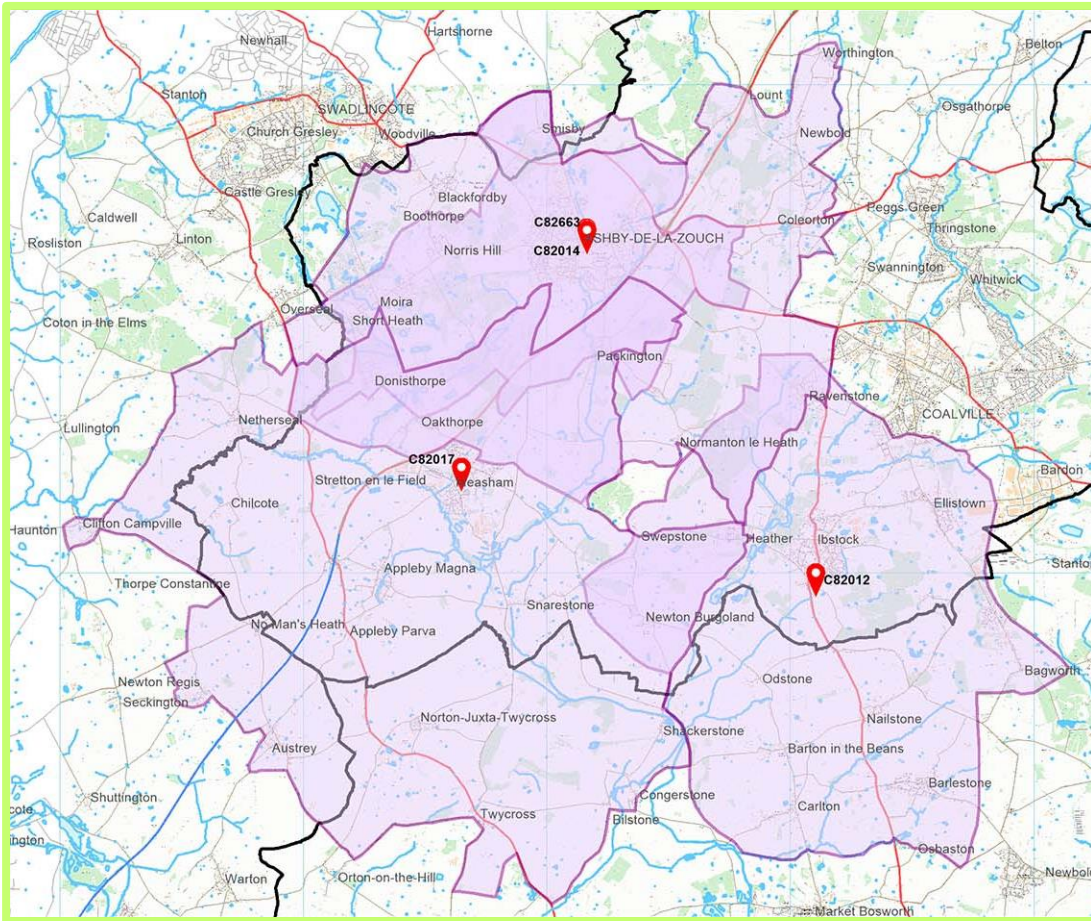

**North West Leicestershire: Hub 1
(42,823 patients)**

Castle Medical Group

Ibstock & Barlestone Surgeries

Measham Medical Unit

The Surgery - Ashby

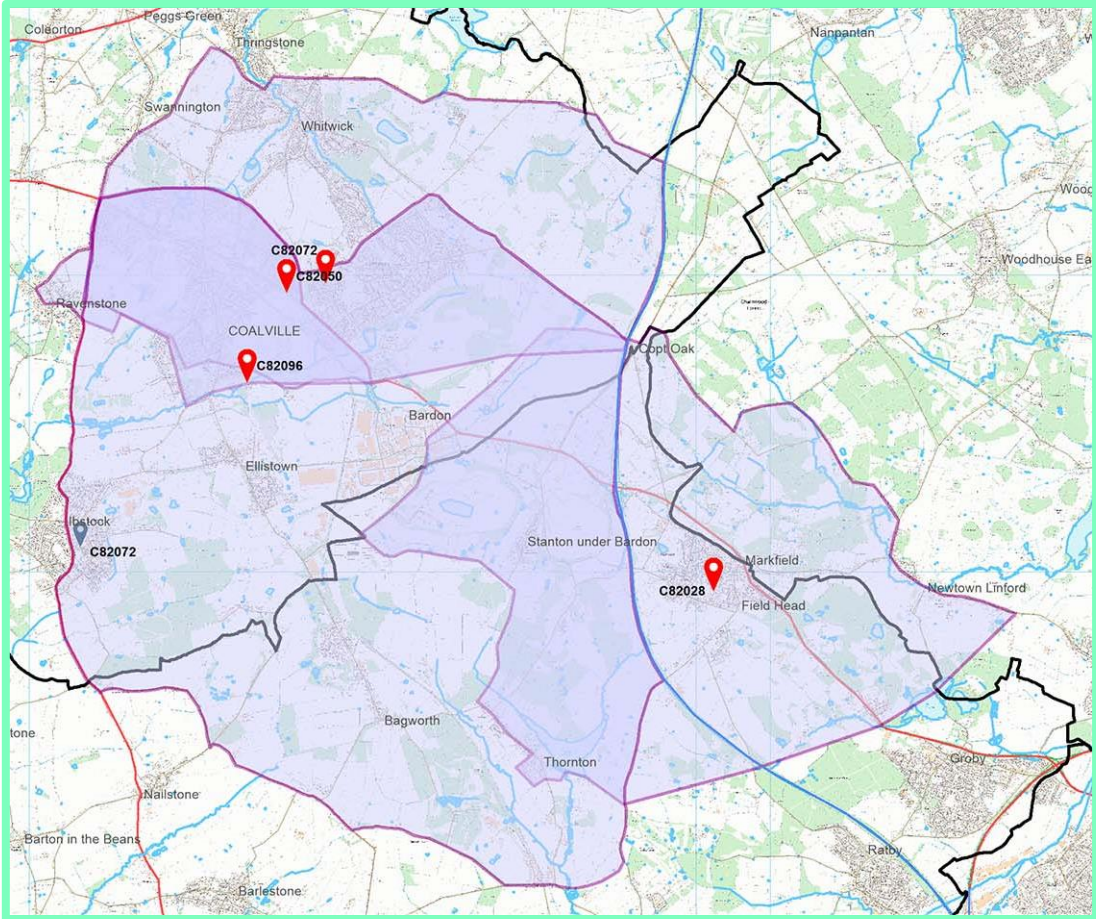

**North West Leicestershire: Hub 2
(37,319 patients)**

Broom Leys Surgery

Hugglescote Surgery

Long Lane Surgery

Markfield Medical Centre

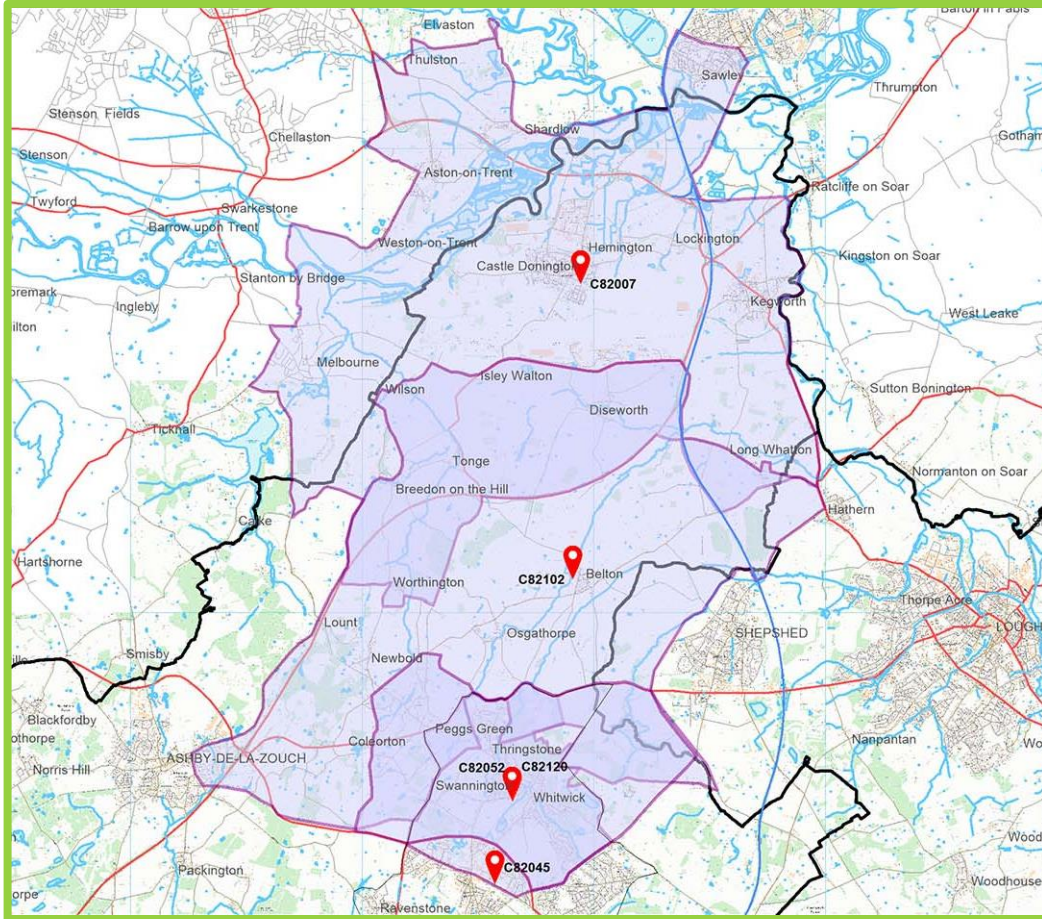

North West Leicestershire: Hub 3 (27,724 patients)

Castle Donnington Surgery

Manor House Surgery

Whitwick Health Centre: Dr Patel &
Dr Tailor

Whitwick Health Centre: Dr Virmani
(& Dr Bedi)

Whitwick Road Surgery

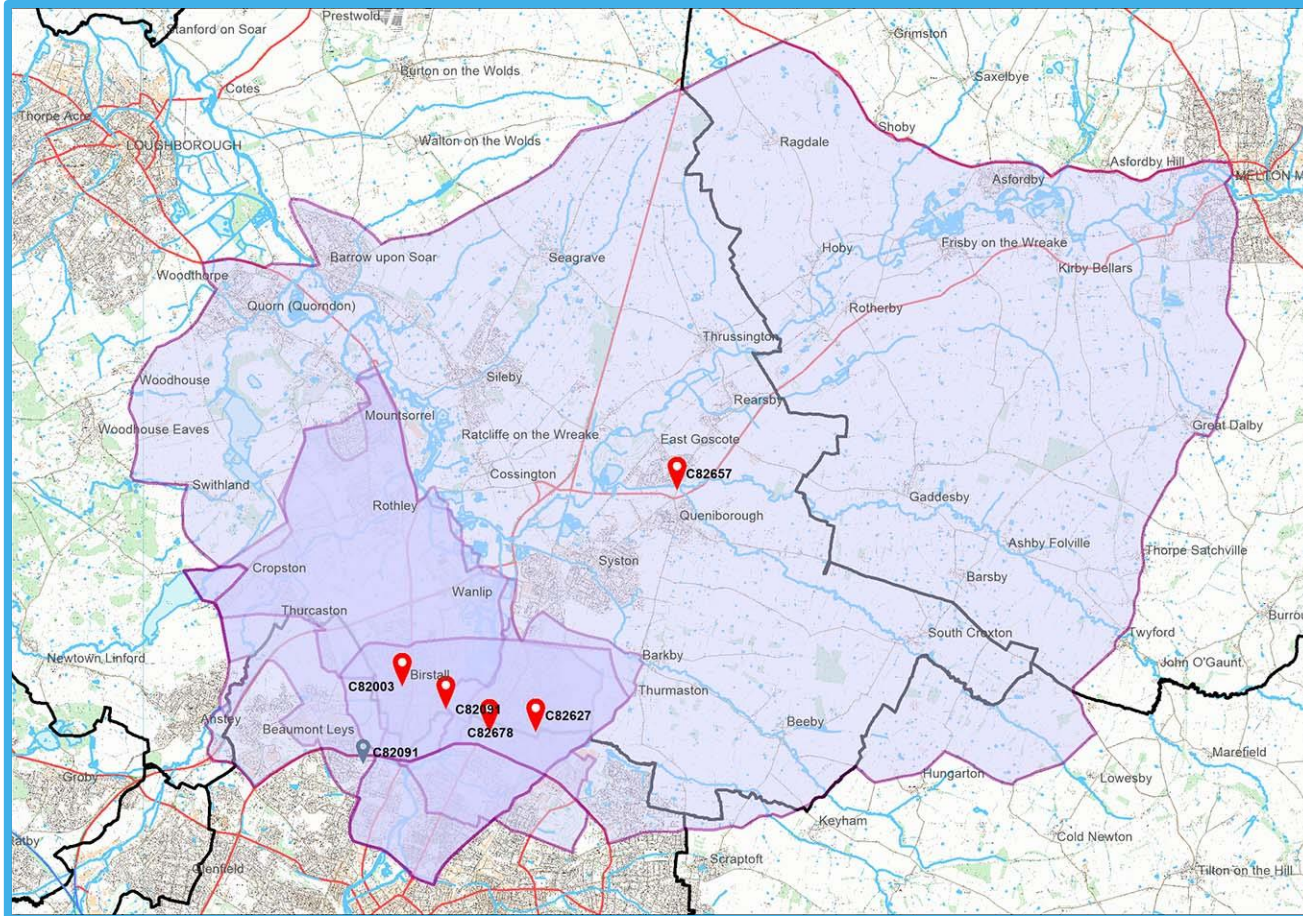

Watermead (32,217 patients)

Birstall Medical Centre

Greengate Medical
Centre

Mahavir Medical Centre

Silverdale Medical
Centre

Thurmaston Health
Centre

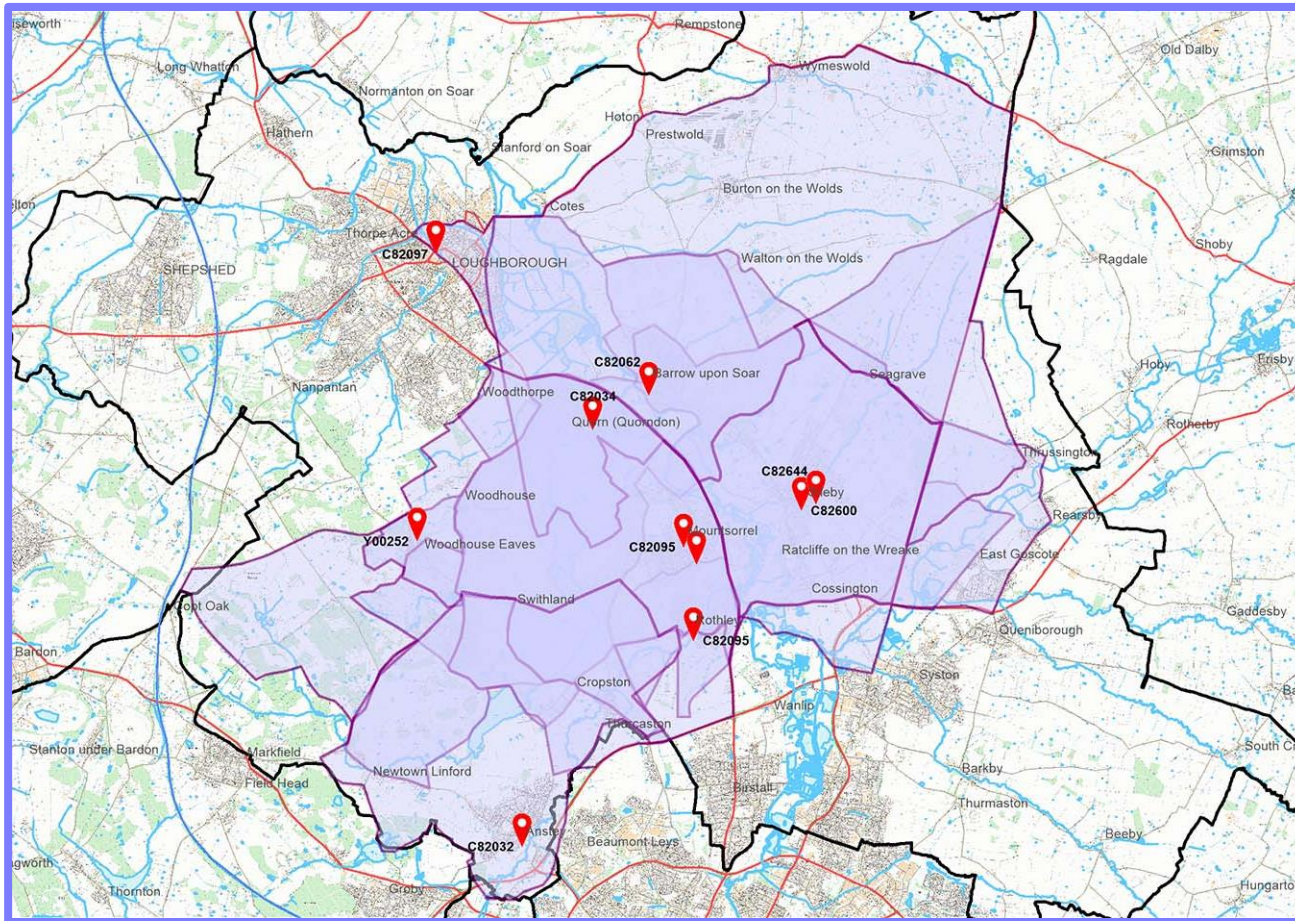

Soar Valley (49,863 patients)

Alpine House Surgery

Anstey Surgery

Barrow Health Centre

Charnwood Surgery

Cottage Surgery

Highgate Surgery

Quorn Medical Centre

The Banks Surgery

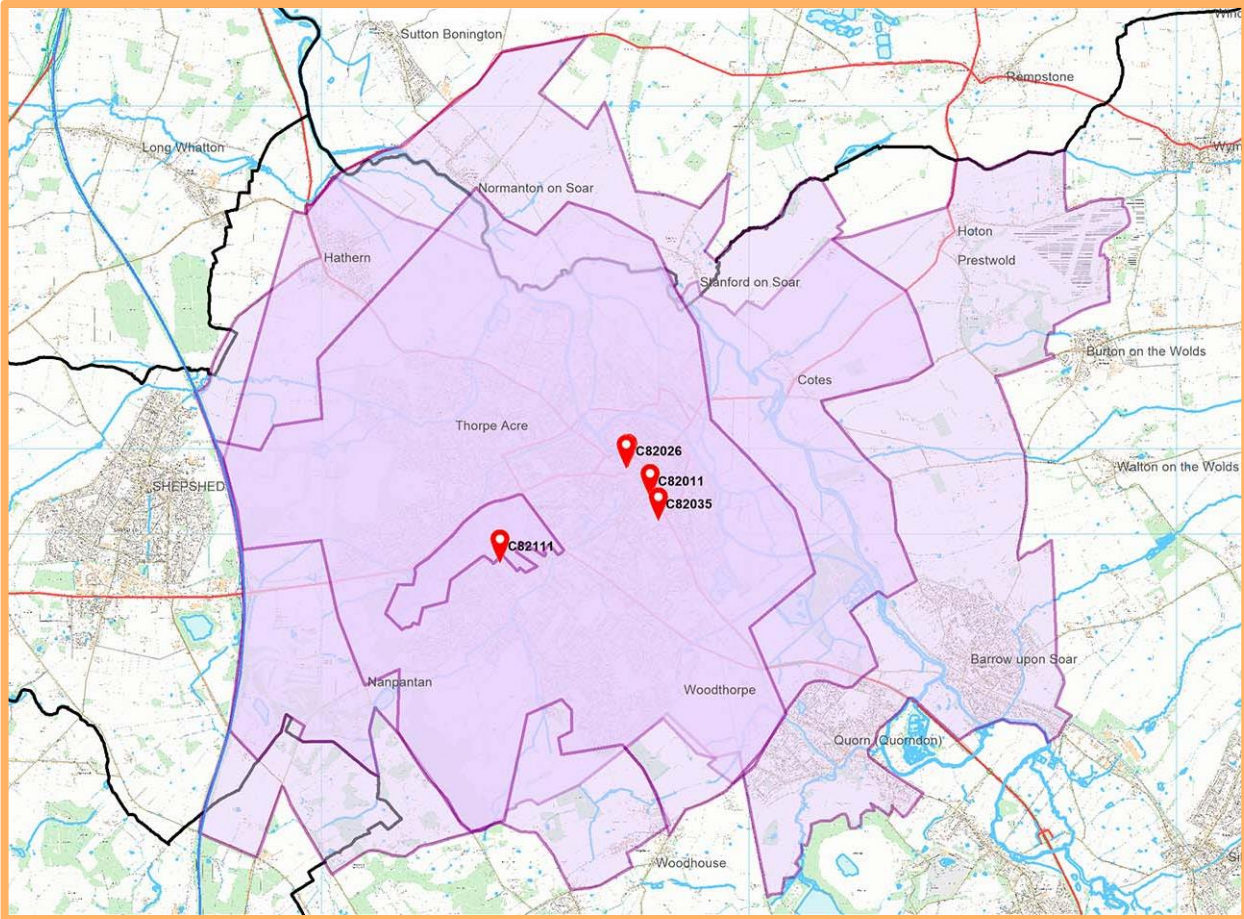

**Carillon
(55,445 patients)**

**Bridge Street Medical
Practice**

**Loughborough University
Medical Centre**

Park View Surgery

Pinfold Medical Practice

**Woodbrook Medical
Centre**

**Beacon
(33,955 patients)**

Charnwood Medical Group

**Dishley Grange Medical
Practice**

Field Street Surgery

Forest House Surgery

