

NHS Pharmacy First – Referral Guide for Minor Ailment Conditions

Service suitability

The service is only for patients aged over 1 year.



CONDITIONS	What conditions are SUITABLE for referral to pharmacists?			Do NOT refer in these circumstances	
BITES / STINGS	•Bee sting •Wasp sting	•Stings with minor redness	•Stings with minor swelling	•Drowsy / fever •Fast heart rate	•Severe swellings or cramps
COLDS	•Cold sores •Coughs	•Flu-like symptoms	•Sore throat	•Lasted +3 weeks •Shortness of breath	•Chest pain •Unable to swallow
CONGESTION	•Blocked or runny nose	•Constant need to clear their throat	•Excess mucus •Hay fever	•Lasted +3 weeks •Shortness of breath	•1 nostril (only) blocked •Facial swelling
EAR	•Earache	•Ear wax •Blocked ear	•Hearing problems	•Something may be in the ear canal •Discharge	•Severe pain. •Deafness •Vertigo (dizziness)
EYE	•Conjunctivitis •Dry/sore tired eyes •Eye, red or irritable	•Eye, sticky •Eyelid problems	•Watery / runny eyes	•Severe pain •Pain 1 side only	•Light sensitivity •Reduced vision
GASTRIC / BOWEL	•Constipation •Diarrhoea •Infant colic	•Heartburn •Indigestion	•Haemorrhoids (piles) •Rectal pain, •Vomiting or nausea	•Severe / on-going •Lasted +6 weeks	•Patient +55 years •Blood / Weight loss
GENERAL	•Hay fever	•Sleep difficulties	•Tiredness	•Severe / on-going	
GYNAE / THRUSH	•Vaginal discharge	•Vaginal itch or soreness	•Cystitis	•Diabetic / Pregnant •Under 16 / over 60 •Unexplained bleeding	•Pharmacy treatment not worked •Had thrush 2x in last 6 months
PAIN	•Acute pain •Ankle or foot pain •Headache •Hip pain or swelling •Knee or leg pain	•Lower back pain •Lower limb pain •Migraine •Shoulder pain	•Sprains and strains •Thigh or buttock pain •Wrist, hand or finger pain	•Condition described as severe or urgent •Conditions have been on-going for +3 weeks	•Chest pain / pain radiating into the shoulder •Pharmacy treatment not worked •Sudden onset
SKIN	•Acne, spots and pimples •Athlete's foot •Blisters •Dermatitis / dry skin •Hair loss	•Hay fever •Nappy rash •Oral thrush •Rash - allergy •Ringworm/threadworm	•Scabies •Skin dressings •Skin rash •Warts/verrucae •Wound problems	•Condition described as severe or urgent •Conditions have been on-going for +3 weeks	•Pharmacy treatment not worked •Lesions(sores)/blisters with discharge •Diabetes related?
MOUTH / THROAT	•Cold sore blisters •Flu-like symptoms •Hoarseness	•Mouth ulcers •Sore mouth •Sore throat	•Oral thrush •Teething •Toothache	•Lasted +10 days •Swollen painful gums •Sores inside mouth	•Unable to swallow •Patient has poor immune system •Voice change
SWELLING	•Ankle or foot swelling •Lower limb swelling	•Thigh or buttock swelling •Toe pain or swelling	•Wrist, hand or finger swelling	•Condition described as severe or urgent •Condition ongoing for +3 weeks	•Discolouration to skin •Pharmacy treatment not worked •Recent travel abroad

The Pharmacy First (green/red) referral guidance supports streaming minor ailments as required in the General Practice flow chart below.

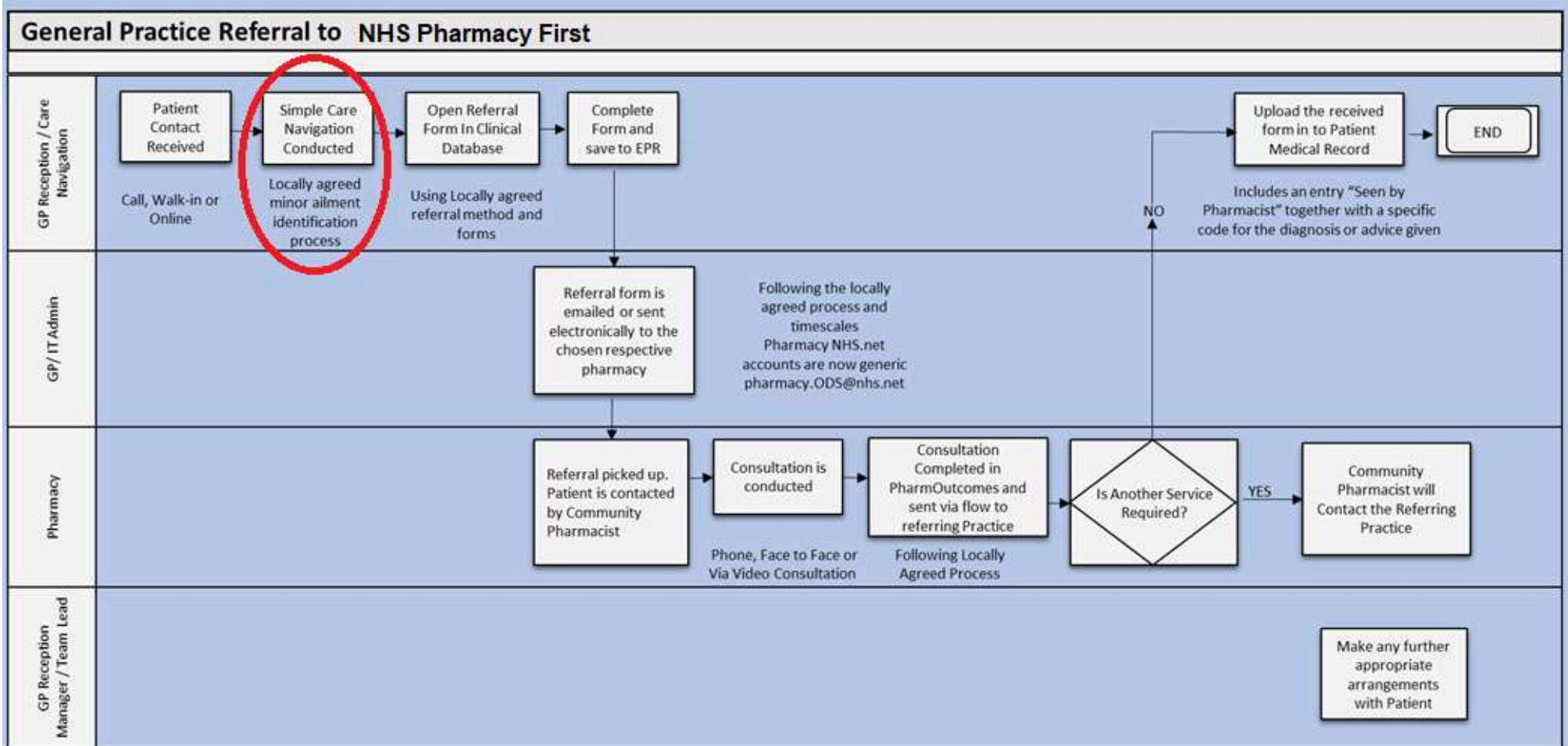

Receptionist Tips for managing Patient Expectations

- 1) Explain how Pharmacy First can speed up the time to be seen, especially if it is weeks & days before the next available GP appointment.
- 2) The pharmacist will aim to phone patient the same day. [it may be helpful if the patient phoned the pharmacy to agree an appointment?]
- 3) State that referrals back to the surgery will be *fast-tracked* to a doctor if the pharmacist thinks it is urgent, which will still be faster overall.

NB: Only referrals that have been emailed or electronically sent by the surgery can be actioned by the pharmacy.

Why not laminate this double sided Pharmacy First Reception Guidance Tool and keep it as a resource at reception